Alta Prov Library Dec
Alta Legislative Bldg

The Vulcan Advocate

ALBERTA PROVINCIAL LIBRARY
NOV 4 - 1966
EDMONTON

COMPLETE COVERAGE OF THE COUNTY OF VULCAN
Authorized as Second Class Mail by the Post Office Department, Ottawa, and for payment of postage in cash.

54th Year, No. 14 | THE VULCAN ADVOCATE, WEDNESDAY, NOVEMBER 2, 1966 | Vulcan, Alberta

Commodore Allen Is Speaker

Museum Described To Senior Citizens

Over 160 town and district residents and former residents, all 65 years of age or over, were guests of the Vulcan Lionettes Club at the 14th annual Senior Citizens Night, held Wednesday, Oct. 26, in the Lodge Hall.

Each guest was pinned with a name card and boutonniere on arrival and all were soon seated for a delicious turkey dinner served by the Lionettes.

Commodore Allen, whose Little Bow Pioneer Museum has attracted thousands of visitors since it was established, was the featured after-dinner speaker.

His main purpose in establishing the museum, said Mr. Allen, was to try to create an authentic history of what the early pioneers of this part of the province—many of whom are today's "senior citizens"—had done in the days when this area was being homesteaded.

The collection at the museum now includes a covered wagon and a buggy, both of the late 1800's vintage; an early dentist's office with instruments that were very crude by today's standard; the equipment of an early doctor's office, including the well-used medical kit of Dr. G. M. Carson, an early and well known medical doctor of this district; and a recreated early general store, complete with pot-bellied stove, spittoons and other reminders of the days when the store was the centre of community activities and practically all food supplies were sold in bulk.

An early barber shop had a bath but no running water and each regular patron had his own shaving mug. In the museum's music room are several of the very early phonographs complete with records, an auto-harp and other instruments.

Among the collection of clocks is one bearing a date of repair in 1807 in England. One hundred years later it was repaired in Claresholm and in 1937 its last repair job was done in Calgary. The museum also has an old printing press and type from the early 1900's.

In another part of the museum building is a completely furnished parlour, complete with spinning wheel, organ, family bible, hanging lamps and family album; a furnished bedroom, a kitchen with all the early utensils, stove, table, etc.; a library, a collection of lanterns, old telephones, early pictures, the histories of most of the small towns in this area, early photographic equipment, Indian relics and collections of sad-irons, sewing machines and slight bells.

A blacksmith shop, a harness shop and a carpenter shop, complete with the tools used when these establishments were essential in every town, are always of great interest to those who remember the early days of this part of the west.

Displayed outside are many pieces of old road building equipment and farm machinery of the early days.

Mr. Allen's description of the museum was of great interest to

(Continued on Page 8)

Honored at graduation exercises held at County Central High School, Vulcan on Sept. 16 were the Grade 12 students of 1965-66, most of whom are pictured above.

Back row, from the left are: Randy Steiner, Gavin Markert, Peter Versluys, Darrel Gates, Gale Farrell, Chris Van Bussel, Brian King, David Baldwin, Ron Green, Max Christie, David McKay, Larry Helland, Greg Fletcher, Barry McFarland, Gordon Mueller, Bryon O'Reilly, Jack Roebuck, Lorne Bateman, Charles Brinton, Laurie Bardsley, Calvin Teskey, Dalton Stafford, Floyd Williams.

Middle Row: Michael Denbigh, Dale Gooch, James Rhodes, Gerald Mueller, Marilyn Magnussen, Betty McWilliam, Corine Dahl, Faye Findlay, Kathryn Andrews, Donalda Shields, Marjorie Larkins, Donna Priebe, Penny Doane, Joanne Fletcher, Donna Greene, Penny Bloxham, Linda Hubka, Chris Hubka, Lorraine Smith, Norma Christensen, Marilyn McKay and Valerie Graham.

Front Row: Linda Paynter, Carol McNiven, Cheryl Burriss, Delores Doane, Irene Sherstobetoff, Karen Brooks, Michaeleen Mulhall, Barbara Despas, Sally Giles, Ina Haverty, Lorree Clark, Betty Ann Northcott, Donna Root, Donna Fleming, Linda LaFontaine, Janet Stotts, Nadine Eliuk, Marie Van Bussel.

Will Demonstrate Theatrical Makeup Friday Evening

The art of theatrical make-up will be demonstrated to the members of the Drama Club at the County Central High School this Friday evening, Nov. 4, from 8:00 to 10:00 p.m. by John Cox of Calgary (Mr. Make-up).

His model will be Gary Dean, a professional actor and graduate of the London Academy of Music and Art. Mr. Dean will be made up for several different roles and will act out the roles.

Mr. Dean, who is familiar with the works of Shakespeare and has acted in several of the Shakespeare dramas, will also be glad to advise students who are studying Shakespeare.

The general public, as well as students, is welcome to attend this demonstration, which will be held in the CCHS auditorium. There is no admission charge.

MARVIN H. WINCH

Marvin H. Winch, who was raised and educated in the Majorville-Milo district, bought grain at Queenstown from 1960 to 1964, and is now in the real estate business at Edmonton, has returned from a three-week trip to Sweden, Finland and Baltic Soviet republic of Estonia, where he and other members of the Full Gospel Business Men's Fellowship International have witnessed to thousands of Christians of all denominations.

Mr. Winch spoke at meetings in Methodist and Baptist churches in Tallinn, capital of Estonia, and at two meetings in Helsinki, Finland. The people in Estonia "were really hungry for an experience with God," he said.

The fellowship to which Mr. Winch belongs is based primarily in North America but has growing chapters in all countries. It now embraces more than 100,000 laity and clergy of about 40 different denominations.

Mr. Winch is now in his third year at bible college in Edmonton.

Curling Season Nears

With the curling season quickly approaching, president Vernal Haga has issued a call for all curlers to lend a helping hand each evening at the rink for the next couple of weeks to get the curling area and the waiting room ready for another season.

Extra sand is needed this year to cover the pipes in the rink, changes are planned for the waiting room, many minor repairs are necessary and plans are underway to install a heating unit in the curling area.

Anyone wishing to curl this winter should make sure that their name is entered to Vernal Haga, Ray Wellman or any member of the executive.

GOOD REASON

"Why did you leave your last job?"

"On account of illness, sir."

"What kind of illness?"

"I don't know sir, they just said they were sick of me."

Finckhs' Donation

Conditional Grant Made To Recreation Committee

Four thousand dollars, given to the Vulcan Lions Club earlier this year by Mr. and Mrs. R. Finckh, to use as the Lions saw fit, has been earmarked to play some part in the construction of the proposed Vulcan community recreation centre.

Following months of deliberation, the finance committee of the Lions Club presented this proposal in the form of a motion to the club membership and it was approved two weeks ago.

The motion prepared by the committee chaired by Howie Klippert voices the committee's feelings that "The recreation centre project is the most important project to come before the community in some time and all efforts available should be channelled towards the establishment and completion of this project."

Permanent acknowledgement of Mr. and Mrs. Finckh's contribution is to be found in the terms of the motion which stipulate that some special part or phase of construction will be financed by this sum, such as kitchen facilities, banquet facilities, musical equipment, piano, organ, etc., or to other specific purposes deemed suitable by the Lions Club.

This motion is to be reviewed periodically by the Lions Club finance committee so that changes could be made in the event of failure of the recreation centre project.

In addition, a further $1,000 will be turned over to the recreation project at once as part of a three-year obligation on the part of the Lions Club. Originally an agreement was made to give $2000 to this undertaking over a period of three years and $1,000 was given last year. This move to complete the grant in two years was made to add immediate funds to the recreation group.

The Vulcan and Milo Lions Clubs are sponsoring the Peace Essay Contest which was announced two months ago. This is a world-wide essay contest on the subject "Peace" and boys and girls 14 to 21 years of age are eligible. $50,000 in total awards is offered to contestants including the $25,000 first prize, eight semi-final world regional awards of $1,000 each and travel expenses for the eight winners to Chicago, Illinois in July, 1967.

Locally the co-operation of the CCHS Principal A. L. Husby has been obtained in the promoting of this contest through the high school.

Applications are available through Lions Club members and the deadline for entries is set at Dec. 10.

At the last supper meeting of the Vulcan Lions Club 20-year attendance pins were presented one of the senior members of the club Fred Anderson, and to Phil Lucas, another charter member of the club.

At this meeting Lion Jerry Wylie spoke of the need of the local Cub and Scout movement for more leaders this fall. The club is sponsor of the movement at Vulcan.

Through Lions Club

Sound System Installed

Two public address systems have been installed in the Lomond Community Centre this year. Both were purchased by donations made for this purpose.

Early this summer the Edenloff family donated sufficient money to buy and install an excellent public address system in the Lomond Skating Arena, in memory of Henry and Martin Edenloff and Chris and Ole Olson.

This year, too, the Lomond Lions Club donated sufficient money to purchase and install a public address system in the dining room and dance hall of the big community centre.

Hollywood is a place where more parents than kids leave home.

Bernard Muellers Of Champion Mark 25th Anniversary

The Claude Mueller residence was the scene of a recent family dinner gathering, the occasion being the 25th wedding anniversary celebration of Mr. and Mrs. Bernard Mueller. Dinner was served in buffet style to the 48 dinner guests.

MR. AND MRS. MUELLER

A beautiful three-tiered wedding cake, baked by Mrs. Abe Lawson, Champion, and decorated by Mrs. Linda Hamilton of Victoria, Mrs. Mrs. Claude Mueller and Mrs. Emery Mueller centered the dinner table.

The happy couple of 25 years was presented with a corsage and boutonniere by their sons, Gerald, Allen, Keith and Kenneth, along with several very lovely gifts from the family and also from friends of the community.

Many friends from Carbon, Calgary, Vulcan, Lethbridge, Parkland and Champion called at the home of the couple in the afternoon for the open house.

Leaders Are Needed

Many Attractions Planned For Scouts And Venturers

The "new look" of the Scout Association will be obvious this year not only in the appearance of the Cubs, Scouts, Venturers and Rovers but also in the look of anticipation in the eyes of these boys, for 1967 will offer unusual opportunities for them.

The World Jamboree to be held next August at Farrgat State Park, Idaho, will attract some 15,000 Scouts an Venturers from nearly every country of the world.

In July, the Alberta Provincial Jamboree is scheduled for Sylvan Lake and all registered Scouts and Venturers will be encouraged to attend. Jamborees will also be held in Saskatchewan and Nova Scotia.

Some lucky Scouts and Venturers will be making a trip down to Expo '67 in Montreal, while others will take advantage of the Centennial Exchange Program and make trips to other parts of Canada.

The meeting night of the Vulcan Scout Troop has been changed from Monday to Wednesday evening of each week. The 1st Vulcan Cub Pack will now meet on Mondays.

Gary Jopling has been appointed as Scout Master for Vulcan. He has had many years as a successful Scouter and his assistants are Larry Mitchell and Earl Hughes. Adult help is still needed in Vulcan at the Group Committee level.

Champion, Carmangay and Lomond boys need leaders and Group Committee people. It is hoped that parents and other interested persons will come forward and offer their help to the boys in these communities. Training courses are available for potential leaders and the work can be very gratifying.

New Slate Of Officers Elected By Vulcan 4-H Light Horse Club

Freddie Fisher was named as president of the Vulcan 4-H Light Horse Association at a reorganization meeting held Tuesday, Oct. 25.

Other officers are: Bob Cutler, Jr., vice-president; Susan Christensen, secretary; Marlane Lucas, treasurer; Margo Fisher and Ron Andrews, social conveners; Leah Lucas, club reporter.

Members of the advisory committee are: Bob Cutler, Sr. (leader), Jim McFadden, Phil Lucas and Marian Fisher.

Trophies, gained from points won last season, went to: Bob Cutler for Best Kept Record Book and for Proficiency in the club; Trudie Fisher for Best Participant in club activities; Leah Lucas for Grand Aggragate.

Meetings of the association will be held the second Saturday of each month at 10:00 a.m. and new members will be welcomed.

Official Opening New Addition To Brant School

Earl K. Hawkesworth, former school superintendent of the County of Vulcan Schools and now high school inspector at Red Deer, will be the guest speaker for the official opening of the new addition to the Brant school.

The opening is scheduled for Friday, Nov. 4, at 8:00 p.m. and the general public is invited to attend.

The real problem of leisure is how to keep other people from using it.

Vulcan Teachers Chamber Guests At Reception

Teachers of the County Central High School and the Hazel Cameron Elementary School were the guests of honor at a social evening held in the Vulcan Armouries Thursday evening of last week.

Intended as an opportunity for the 42 teachers on the local school staffs to meet some of the town and district residents, the evening was sponsored by the Vulcan District Chamber of Commerce and proved very successful.

Ken Houlton, C of C president, acted as master-of-ceremonies and was assisted by Peter Pickersgill and Al Dakin.

A novel get-acquainted bingo helped mingle the 130 people present. During the evening Mayor C. G. Ness presented three certificates won by The Vulcan Advocate in newspaper competitions to publisher R. C. R. Munro.

A buffet style turkey supper was enjoyed and was followed by a short period of dancing to the music of Frank Thurber, Peter Pickersgill and Don Jantzie.

The appreciation of the teachers was expressed to the Chamber of Commerce by CCHS vice-principal Don Jantzie and school superintendent Edison Bardock.

Community Auction Nets $1800

A wide variety of merchandise changed hands at last Saturday's Community Auction and so did about $1500 which were the immediate receipts, according to officials of the Vulcan District Recreation Centre, sponsors of the sale.

When all transactions have been completed it is estimated that total receipts will be in the neighborhood of $1800. In the eyes of the recreation group this is termed most successful.

Between 1 p.m. and 6:30 p.m., auctioneers Wally Franks and Tom Ruggles of Wally's Auction Service sold a line of donated goods which circled the floor of the Vulcan Armouries and stretched down the center. Cars, ranges, farm machinery and miscellaneous items outside also went under the hammer as the auctioneers kept up a steady barrage all afternoon. This sale was organized by Wally Franks and the services of the two men were also given free.

A welcome money maker—$57.50 profit—was the lunch and pie sale in which over 60 donated pies were sold along with coffee and hot dogs.

Recreation president Dr. Everrett Hill expressed pleasure at the response of both residents of town and the district as well as businessmen who contributed.

The armouries represented a first grade hock shop before the sale as the floor was set up with everything from baby swings, carriages, play horse, to new and used clothing, potatoes, lamps, stoves, washers, furniture, tires, oils, antifreeze and boxes full of grab items. Bill Birch of the Vulcan

(Continued On Page 7)

IGA

3rd BIG WEEK

Tablerite Beef Roundup PLUS

DOLLAR DAYS

PRICES EFFECTIVE:—
Thursday, Friday and Saturday.
DELIVERIES:—
10:30 a.m. and 3:30 p.m.
We Reserve The Right To Limit Quantities.
PHONE 485-2535

TABLERITE RED BRAND

Chuck Steak

TableRite trimmed. Lb.—

.49

FRYING CHICKEN

Grade 'A'
Whole Body
Lb. . . . . **.43**

Smoked Picnics Burns Boneless. Ready to eat, lb. ..... **.69**

Cooked Ham TableRite. Ideal for sandwiches. 6-oz. pkg. ..... **.69**

Cooked Meats TableRite Sliced, 5 varieties, 6-oz. pkg. ..... **4 for .99**

CROSS RIB ROAST Red Steer Beef. Lb. ..... **.69**

IGA PORK SAUSAGES Skinless. For real economy. Lb. ..... **.49**

IGA WIENERS Vacuum packed, 1's Lb. ..... **.49**

PORK LOIN ROAST Rib or Butt End Lb. ..... **.69**

SIDE BACON By the piece. Lb. ..... **.89**

IGA SLICED SIDE BACON Lean, rindless, 1's Lb. ..... **.95**

IGA DAIRY PRODUCTS

KRAFT CHEESE Velveeta, 16-oz. pkg. ..... **.79**
MILD CHEESE Kraft Cracker Barrel Wedge, 16 oz. ..... **.75**
MEDIUM CHEESE Kraft Cracker Barrel Wedge, 16 oz. ..... **.83**
CHEESE SLICES Top Valu, 8 oz. **2/.69**

CANNED POP Top Valu, 10 oz. **10/.89**
DREAM WHIP 2 oz. **2/.55**
DREAM WHIP 4 oz. ..... **2/$1**

IGA FROZEN FOODS

ORANGE JUICE Top Valu, 3 lbs. **4/.89**
STRAWBERRIES Fraser Vale, 15 oz. ..... **.49**
FISH & CHIPS Fraser Vale Cod, 20 oz. ..... **.59**

Milk Top Valu Evaporated, 15-oz. tins ..... **6 FOR 1.00**

Ketchup Heinz Tomato, 11-oz. btle. ..... **4 FOR 1.00**

Honey Top Valu, 4-lb. tub **1.00**

Peaches York Choice, Halves, 15-oz. tins ..... **4 for 1.00**

Beans & Pork Top Valu, 15-oz. tins ..... **6 for 1.00**

APPLE JUICE Top Valu, 48-oz. tins— **3 FOR 1.00**

MIGHTY MAMMOTH **FANCY PEAS** 15-oz. tins— **5 FOR .89**

CORN Goodness Me Cream Style, 15-oz. tins— **5 FOR .89**

CORN Whole Kernel, 14-oz. tins— **5 FOR 1.00**

Raspberries York Fancy, 15-oz. tins— **3 FOR 1.00**

Strawberries York Fancy, 15-oz. tins— **3 FOR 1.00**

INST. COFFEE Kadana, 6 oz. ..... **.89**

BICK'S PICKLES Sweet Mixed, 48 oz. ..... **.95**

MARGARINE Top Valu, lb.— **3 FOR .89**

COFFEE

Nabob, 8c Off 2-lb. bag—

$1.69

PAULINS BISCUITS Trio ..... **3/$1**
KIDNEY BEANS Goodness Me Red, 15-oz. tins ..... **6/$1**
GREEN BEANS Goodness Me Fancy, 15-oz. tins ..... **5/$1**
WAX BEANS Goodness Me Fancy, 15-oz. tins ..... **5/$1**
MIXED VEGS. Goodness Me, 15-oz. tins ..... **5/$1**
ROLLED OATS Robin Hood, 5-lb. pkg. ..... **.75**
3-lb. pkg. ..... **.55**
YORK APRICOTS Whole, 15 oz. ..... **4/$1**
TOP VALU RAISINS Australian, 2 lbs. ..... **.59**
INSTANT MILK Top Valu, 3 lbs. **$1**
SHREDDED WHEAT Nabisco, 12 oz. ..... **4/$1**
KLEENEX TOWELS Assort. colors, 2-roll **.55**
MIR DETERGENT Liquid, Tri-pack, 24-oz. btle. ..... **.89**
DOG FOOD IGA Dog House, 15 oz. ..... **10/$1**
TOILET TISSUE Delsey Assorted, 4's ..... **8/$1**

FLOUR

Robin Hood, 25-lb. bag—

1.99

Peas or Mixed Veg's

Fraser Vale, 2-lb. pkg.—

.55

TOILET TISSUE Ballet, Assort. Colors— **8 FOR .89**

CAKE MIXES Robin Hood, 12 varieties, 18-oz. pkg.— **2 FOR .79**

BICK'S PICKLES Polski Dills, 48 oz. ..... **.89**

IGA TABLEFRESH PRODUCE FOR YOUR EATING PLEASURE

APPLES Macs, Cello bag . . . . **6 LBS 1.00**

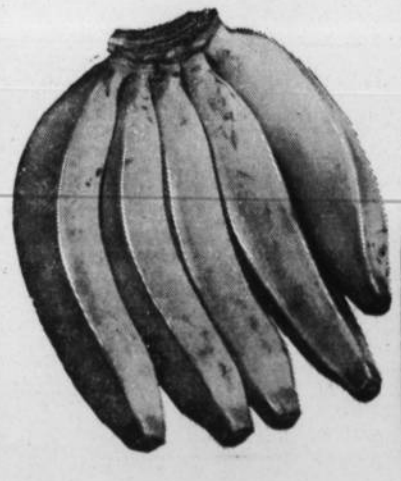

Golden Yellow Bananas

6 lbs. 1.00

Sweet, Juicy Sunkist
Oranges
Cello bag —
6 LBS 1.00

G. S. CARRINGTON

I. H. C. DEALER

Phone 792-3630 Lomond

ADVOCATE CLASSIFIEDS BRING SPEEDY RESULTS

ROYAL CAFE

WEEKEND SPECIALS

FRIDAY—

Fish & Chips, with sliced lemon ..... .75

Sweet & Sour Spareribs and Egg Fooyong, with white rice 1.00

SATURDAY AND SUNDAY—

Roast Sirloin of Beef, with brown gravy .95

Sweet & Sour Chicken, with Pork Fried Rice, at 1.00

Children Under 12 Years— 50¢

— WE SPECIALIZE IN CHINESE DISHES —
and have Specials Every Weekend — Phone 485-2418

Remembrance Day Service

at 10:45 a.m.

Friday, Nov. 11

VULCAN ARMOURIES

In Commemoration of Those Who Paid the Supreme Sacrifice in the Two Great Wars.

Members of the Royal Canadian Legion
Ex-Service Men and Women of all Services
Calgary Highlanders — Vulcan Legion Cadet Corps
Boy Scouts and Cubs — Girl Guides and Brownies
Members of Other Local Organizations
and the General Public

All are Cordially Invited to Attend

— Vulcan County Band In Attendance —

— PARADE —

The parade will form up in front of the Legion Hall at 10:30 a.m. to march to the Armouries and will be led by the Vulcan County Band. All organizations are requested to march in the parade, if possible. At the conclusion of the service in the Armouries there will be a parade to the Memorial Stone, where wreaths will be laid in memory of the fallen.

Sponsored by Vulcan Branch, Royal Canadian Legion

Auction Sales

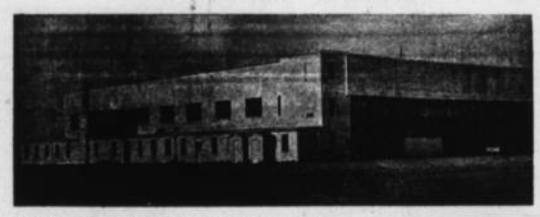

REGULAR SATURDAY SALE,
SATURDAY, NOV. 5th, at 11:00 a.m.—

Our method of handling Market Hogs is very satisfactory to our present customers. Bring your Market Hogs to us on Saturday morning and join the ranks of the happy and satisfied.

REGULAR TUESDAY SALE,
TUESDAY, NOV. 8th, at 11:00 a.m.—

BEEF, CALF AND FEEDER.

Open Monday evening until 11:00 p.m.
Bring your cattle on Monday for better returns.

FOOTHILLS LIVESTOCK POOL LTD.

PHONE 652-3022 — HIGH RIVER
We Also Offer You Complete Auction Service and Sale Management For All Farm and Specialized Types of Sales.
Merv Edey— 652-7191 Norm Edey— 652-7140
Bob Lausen— 2005, Strathmore

District News

LOMOND

Vern Williams returned home from Calgary on the weekend after being in Calgary the past week to visit his wife who will be confined to hospital for another 5 or six weeks yet. Friends send best wishes to Blanche and will be glad when she is able to come home again.

The Lomond Boy Scouts and Cubs are in need of leaders. Unless there are some volunteers to help with this worthy organization, they will have to fold up.

The Scout and Cub Group Committee and the Birthday Club are sponsoring a farewell party for the Jim Foremans to be held at the Community Hall on Friday evening, Nov. 4th at 8: p.m.

Peter Elliott, who is attending Agriculture School at Olds, and a classmate Fred Watmough of Lethbridge were weekend visitors at the home of Peter's parents, Mr. and Mrs. Ray Elliott and family.

Kenny Wong of Calgary was a weekend visitor at his home in Lomond.

Mrs. R. Elliott and family and guest Fred Watmough visited in Lethbridge on Saturday.

Stan Degenstein and a friend both of Vulcan were Sunday visitors at the Ray Elliott home.

Ray Speaker M.L.A., who had been expected to attend the November meeting of the Home and School Association will be unable to be here. However arrangements are being made to have him attend the December meeting.

Mr. and Mrs. Jack West are leaving this week by train for Winnipeg where they will attend the Annual Grain Growers Conference on Nov. 2 and 3.

Friends will be pleased to learn that Charles Lund has returned home after being in hospital at Calgary for many weeks following a harvest accident.

Mr. and Mrs. Pete Ruppert and Mrs. Wallace Chase were visitors in Calgary on Wednesday. of last week.

Friends are pleased to learn that Master Dougie Crawford has returned home from the hospital at Brooks.

Mr. and Mrs. Johnnie Gray were Lethbridge visitors on Saturday of last week.

M. and Mrs. L. Chase and Terry were visitors in Vulcan last Thursday evening, where Len attended a meeting of the Village School Representatives at the County office.

Carl Susinski

Carl Susinski, 72, passed away in Winnipeg on October 12, after a lengthy illness. Funeral services were held from the Pineview Memorial Chapel, with Rev. J. Lee officiating. Cremation followed with memorialization in Pineview Ash Garden.

Mr. Susinski was born in Austria, coming to Canada in 1911. He was employed with the CPR for many years at various points coming to Lomond in 1933.

He retired to Edmonton in 1960 and moved to Winnipeg in 1963. He was a member of the Lions Club and the CPR Pensioners Club. His wife predeceased him in 1937. He is survived by two sons, Gregory of Calgary, Stanley of Winnipeg and his daughter Mrs. Pete (Vera) Stokes of Lomond; there are seven grandchildren.

MISCELLANEOUS SHOWER

Miss Donna Root (bride elect) was the guest of honor, on Wednesday evening Oct. 5th when the Birthday Club, Good Will Service Club and Travers ladies sponsored a miscellaneous shower at the Lomond Community Centre.

A large number of friends and relatives of the bride and groom to be, were present for the occasion. Seated at the head table with the guest of honor were her grandmother Mrs. R Fraser and her great aunt Mrs. L. Milliken, both of Carmangay, the mother and sister of the groom to be, Mrs. Lloyd Deitrich and Judy and Mrs. Elmer Hamm. Bingo games and contests were presented for entertainment. Also each guest wrote out a favorite recipe for the bride-elect.

Mrs. John Zuba presented the lovely array of gaily wrapped gifts to Donna on behalf of her many friends and also expressed their best wishes for a long and happy wedded life to which Donna very fittingly replied. She was assisted in unwrapping the gifts by the head table guests and Mrs. Karen Dorchak. Donna thanked everyone for the lovely gifts.

The social committee served a nice lunch to conclude a pleasant evening.

BERRYWATER

Miss Lyndon O'Hare of Calgary was a Sunday visitor at the home of her cousin Edna Gerding.

Mr. and Mrs. Stan Wickstrom accompanied by a carload of young people from the church attended the Church of Christ Youth Conference in Havre, Montana over the weekend.

Mr. and Mrs. Nat O'Hare and family of Calgary were Sunday visitors at the Bob Gerding home.

Sunday visitors at the Bill Sharpe Sr., home were Mr and Mrs. Ed Richardson, Mr. and Mrs. Don Fox and Boyd, and Mr. and Mrs. Bill Sharpe Jr.

Mrs. Ina Douglass was a weekend guest at the home of Mr. and Mrs. Stuart Douglass.

Mr. and Mrs. Russell Smith and Dwayne accompanied Mr. and Mrs. Donald Smith to Calgary for Sunday dinner at the Wayne Caswell home. Mrs. Caswell is the former Karin Smith.

Miss Barbara Budd of Calgary was a weekend guest at the home of her parents Mr and Mrs. Naaman Budd.

Young people from the district who attended the Youth Conference in Havre over the weekend were Cheryl Wickstrom and Beverly and Robert Budd.

Mr. and Mrs. Alvin Shield and family were Thursday visitors to Red Deer and later visited at the home of Mr. and Mrs. Robert Nimz at Blackfalds.

Dale Shield was a weekend visitor at the Alvin Shield home.

Kevin Love was a patient in the Vulcan hospital last week where he underwent a tonsilectomy.

Mr. and Mrs. Frank Love were Sunday dinner guests at the home fo Mr. and Mrs. Andy Knive.

Mr. and Mrs. Ralph Richardson and family were Sunday supper guests at the home of Mr. and Mrs. Lloyd Richardson.

QUEENSTOWN

Gary McMorris is going to Calgary Tech. for his second year.

George McMorris left Monday for his B.C. ranch.

A number in the district attended the annual Rebekah masquerade and dance in Milo on Friday of last week.

Mrs. Clara Kingsmith of Calgary visited the district over the weekend.

Mrs. Hazel Daw accompanied Mrs. Bea McCord to Vulcan on Saturday to visit Mr. and Mrs. Lecuyer at Peter Dawson Lodge, the occasion being Mrs. Lecuyer's birthday. Mr. and Mrs. Sam Frances of Shouldice were also there and Mrs. Frances served the birthday cake which she had brought.

Tom Daw is employed at Beckners Service at Milo

Mr. and Mrs. Hong and boys were in Queenstown on Saturday. Danny moved some equipment which had been left in store to Calgary.

Mr. and Mrs. Grant Lahd returned home last week. The two boys stayed with their grandparents, Mr. and Mrs. Jesse Lahd, while their parents were on holidays.

The fire department was called out to Jack Longs on Sunday morning. A fire had been started in the pig barn. Fire was distinguished with little damage reported.

Mr. and Mrs. Telford Dixon who were holidaying in Manitoba returned home the latter part of the week.

The average cost of having one cavity filled would fluoridate water in a community water supply for an individual for about 50 years.

DENTAL ARTS DENTAL LABORATORY
Ste. 4, Metropolitan Bldg. (Upstairs), Lethbridge
Phone: Bus. FA 8-4095
ART DIETRICH, Manager

ANNUAL MEETING
Lomond Community Centre
to be held in
COMMUNITY CENTRE
TUESDAY, NOV. 8th, at 8 p.m.
— Everyone Please Attend —

Scout Look '67

The outlook for Scouts is the brightest in Scouting history! The program offered to boys has been modernized by:

- **FORMING NEW VENTURER GROUPS**
- **NEW UNIFORMS FOR CUBS, SCOUTS, VENTURERS AND ROVERS.**
- **MORE LIBERAL TRAINING PROGRAMS.**

— AND —

Look where the Scouts and Venturers are going in 1967—

- **WORLD JAMBOREE— Farrgat State Park, Idaho, USA, Aug. 1-9.**
- **EXPO '67— Montreal, P.Q., two weeks in August.**
- **CENTENNIAL EXCHANGE PROGRAM— to another part of Canada.**
- **NOVA SCOTIA PROVINCIAL JAMBOREE —July 15-22.**
- **SASK. PROVINCIAL JAMBOREE— —July 15-22.**
- **ALBERTA PROVINCIAL JAMBOREE— Sylvan Lake, Alberta.**

— BUT —

Our boys need help so that they may take advantage of these opportunities. If you are interested in this rewarding work, please contact—

- **KEITH CLARK, CARMANGAY**
- **CLIFFORD SCHLAHT, LOMOND**
- **MARTIN MATLOCK, CHAMPION**
- **NORM BUCHOLTZ, VULCAN**

5th Annual A.J.C. Awards

Calgary Power is proud to announce 1966 Award Winners

ERNEST JOHN McCLAIN,
Strathmore

Alberta Junior Citizen of the Year.

For years Ernie has displayed a great sense of responsibility in consistently caring for his friend Jackie Hartell. Jackie, an unfortunate victim of muscular dystrophy, is confined to a wheelchair. 13-year old Ernie spends all his free time with him. In the summer you can see Ernie operating Jackie's golf cart. In the winter Jackie and Ernie go back and forth to school on a snowmobile. His patience and understanding are applauded by his entire community. Ernie's quiet courage in taking care of his friend is a rare quality in so young a boy.

We congratulate Ernest and thank Alberta's Weekly Newspaper Editors for their active co-operation in the Alberta Junior Citizen of the Year program, sponsored by Alberta's investor-owned electric utility companies.

This is one of a series of Junior Citizen Award announcements. Our special thanks to Kit Farran, Editor of the Strathmore Standard and to Mrs. Bert Martin of Gleichen and Mrs. J. Warrack of Cheadle who nominated Ernest.

CALGARY POWER LTD.
Proud of our Alberta Heritage

Do you really need money to make money?

Over 250,000 Canadians have found the answer

Of course you do. But it doesn't need to be much. Even 50c a day in an Investors Plan will multiply into thousands of dollars in a few years! Investors is like a financial department store with a wide variety of excellent investment plans to fit any budget. There are plans to help you accumulate a worthwhile sum of money, and lump sum plans to make your dollars grow. Whatever your goal — whatever your means, the Investors man has the plan to suit your needs. Join over 250,000 Canadians who are with Investors, the largest company of its kind in Canada, with assets of over $1 billion under administration. Get in touch with the Man from Investors today. The sooner you start, the sooner you'll reach your own goal of financial security!

C. G. "Cam" Thompson

255-0856 252-5528

20 Chinook Drive

Calgary, Alta.

Investors SYNDICATE LIMITED

Or mail this coupon

Without obligation, please send me more information.

NAME .....

ADDRESS .....

CITY/TOWN ..... PROV. .....

Advocate Classifieds Do The Job

District News

ENSIGN

Mr. and Mrs. Clarence Mote, Mr. and Mrs. Earl Mote and daughter Shauna were Oct. 22 weekend guests of Mr. and Mrs. Doug Motter at their cottage at Seebe.

Mr. and Mrs. Harold Parker have moved to High River for the winter months.

Visitors at the Baden Brown home, Wednesday Oct. 26, were Mr. and Mrs. Harry Brown and Mrs. Ken Lawson from Okotoks and Allan Brown from Midnapore.

Mr. and Mrs. Clarence Mote were visitors to High River on Wednesday and Friday evening of last week to visit Mrs. Jess Gothard who is a patient in the hospital there. A speedy recovery is wished her.

Mr. and Mrs. Earl Mote and daughter were weekend visitors at the home of Mrs. Mote's parents, Mr. and Mrs. Elbert Brooks at Fort Macleod. They attended a friend's wedding on Saturday. Mrs. Mote was matron of honor.

Sunday dinner guests at the Baden Brown home were Mr. and Mrs. George Flebotte and Mrs. Emma Matlock from the Peter Dawson Lodge, Vulcan.

Mrs. Odile Paton, David and Billy were last Sunday visitors at the home of Mr. and Mrs. Jim Wells in Calgary.

Mrs. Dave Ruark is now convalescing at home after being a patient in the Foothills hospital.

Gary Hagen of Seebe was a weekend visitor at the home of his parents, Mr. and Mrs. Alex Hagen.

Sunday guests at the Archie Ferguson home were their daughter Sharon and their son-in-law Ken Brooks of High River.

On Sunday evening Mrs Jack Hunter took a carload of students including Ronald and Wendy Hunter to a Hi-C Hallwowe'en party at Cayley

Congratulations to Miss Janice Hunter who recently graduated as a Registered Nurse from the Holy Cross Hospital, Calgary. Those attending the graduation exercises were her parents Mr. and Mrs. Jack Hunter, Ronald, Wendy and Kathy, her grandmother Mrs. Prentice, and cousins Miss Ellen Thompson, both of Milo, also Mr. and Mrs. Edwin Brown of Ensign. Miss Hunter is presently nursing at the University Hospital, Edmonton.

ENSIGN LADIES AID

The October meeting of the Ensign Ladie's Aid was held at the home of Mrs. Ruth Stinson with nine members and one visitor present. President, Mrs. Ruth Stinson was in the chair and Mrs. Ardel Atkins acting secretary in the absence of Mrs. Mary Ruark.

The meeting opened in usual manner by the singing of a hymn, repeating the Lord's Prayer in unison, the Bible Reading, the reading of the financial statement, then the correspondence and buiness.

It was voted to purchase a wreath for Armistice Day.

A bouquet of flowers is being sent to Mrs. Mary Ruark (who was at that time a patient in hospital).

A letter is to be sent to the Lionettes of Vulcan telling of our willingness to co-operate with them in their project of the history of the district, by the Ladies Aid helping contribute events and history of the people of Ensign area.

Ladies Aid news correspondent until next meting is Mrs. Chrissie Hansen.

The surprise draw donated by the hostess was won by Mrs. Jeanette Hansen.

The next meeting is to be held at Mrs. Ardel Atkins' home on Wednesday, Nov. 16. Food donations for Wood's Christian Home, Calgary, are to brought to this meeting, also used postage stamps. Money realized from sale of used postage stamps goes to Mission Fields.

A lovely lunch was served by Mrs. Stinson, and Mrs. Jeanette Hansen.

MILO

Mr. and Mrs. Ralph Hall were Calgary visitors on Monday.

Several people from the district attended the football game at Calgary on Tuesday night.

Mr. and Mrs. Len Northcott have friends visiting with them from B.C., and while here are taking in some duck and goose hunting.

Llewellyn Hughes returned home from the hospital on Wednesday.

Mrs. Gladys Phillips held a Home and School party at her home on Thursday night with 5 tables playing.

Mr. and Mrs. Bob Smith and family of Lethoridge were weekend guests at the Glen Dishaw home.

Weekend guests at the Ray Gerding home were: Mr. and Mrs. Tom Beckner and Mr. and Mrs. Allan Moore of Calgary.

Mr. and Mrs. Art Forester of Calgary were weekend guests at the home of Mr. and Mrs. Gordon Ivers.

The annual masquerade dance held in the comunity hall on Friday night was very well attended. Some of those winning prizes for their costumes were: Mr. and Mrs. David Deitz, Mr. and Mrs. Keith Wagner, Mr. and Mrs. Allan Chambers, Mrs. Richard Stokes and Mrs. Donald Beagle of Armada. Mrs. Bill Sharp, Mrs. Clifford Webber and Marilyn and Carline Webber of the Berrywater district. Mr. and Mrs. Tom Beckner, Mr. and Mrs. Clifford Hellevang and Beverly and Mr. and Mrs. Allan Moore all of Calgary and Mrs. Dora Gerding and Mrs. Bob Deitz.

The U.C.W. tea and bazaar which was held on Saturday afternoon was well attended.

Mrs. Anna Eller left on Friday for St. Paul, Minn., after having visited at the home of her brother-in-law and sister Mr. and Mrs. Gus Johnk. She will visit relatives and friends in St. Paul and La Crosse, Wis., for about a month then travel by train to her home in San Bernardino, California.

Hirst Goldthorpe of Warburg visited at the home of his brother J. R. Goldthorpe and also at the Ken Stumpf home at the weekend.

Lions and their wives from the Milo Club attending Arrowwood's eleventh Charter night on Saturday. were: Les Robertson and wife Polly, Ken Stumpf and wife Lorraine, Murray Phillips, Ian Thomson, Donald Deitz and Frank Durston.

Mr. and Mrs. Don McKay and family were Calgary visitors on Saturday.

Weekend guests at the Gladys Phillips home were Darwin Phillips and Barron of Lethbridge.

MILO VILLAGE COUNCIL

First meeting of the Milo Village Council following election day Wednesday, Oct. 19th was held on Monday, Oct. 24. Ralph Hall was returned to the Village Council by acclamation. He will serve for a term of three-years. Other members of the village council are Mayor R. O. Bertrand and Carl Johnson.

A by-law was passed at this meeting providing for free water and sewer services to the United Church and the Hope Lutheran Church. Other organizations already receiving free service include the Community Hall, Recreation Club and the Lions Playground.

Councillor Carl Johnson was appointed as officer of Public Works, Councillor Ralph Hall as officer of the fire department and Mayor R. O. Bertrand as the officer of Public Welfare.

Council decided to change their regular meetings to the second Monday of every month. L. Smith was elected by acclamation as Milo School Representative and he attended the meeting in the County Office in Vulcan on Oct. 27 for the purpose of electing two School Board Members from the village representatives.

— WEEKEND SPECIALS —

SATURDAY SPECIALS:—

Marble Special Chop Suey, Deep Fried Shrimp, with fried rice 1.00

Roasted Stuffed Young Turkey, with cranberry sauce 1.00

SUNDAY SPECIALS:—

Sweet & Sour Spareribs, Chow Mein, with steamed rice 1.00

Marble Cafe Dinner Steak, with chips 1.00

MARBLE CAFE

Vulcan Phone 485-2020

MILO Motor Service

YOUR MASSEY-FERGUSON DEALER

— Phone 12 —

MILO, ALTA.

and good for kids!

6 for 59¢

PLUS DEPOSIT

A QUALITY PRODUCT OF UNION MILK

Keith's Barber Shop

Next to Royal Cafe

Vulcan

— Keith Aiken —

PETERSON

FARM EQUIPMENT LTD.

JOHN DEERE DEALERS

STURDIE OILS
GOODRICH TIRES

Milo, Alta.

— PHONE 7 —

GAREAU'S IRON WORKS

VULCAN— Phone 485-2170

BARONS— Phone 108

GENERAL BLACKSMITHING
WELDING & REPAIRS
GAREAU TILLOVATORS
PORTABLE WELDING

New Shovels to fit all makes of cultivators

double your money with Canada Savings Bonds Centennial Series

Centennial Series Canada Savings Bonds offer you their highest interest yield ever—5.48% a year when held to maturity.

The new Bonds pay annual interest at the rate of 5% for each of the first four years; 5½% for each of the next three years; 5¾% for the following year and 6% for each of the last five years—a total of $72.25 in interest on every $100 Bond.

And for the first time, there is a special compound interest option. To take full advantage of it, leave all the annual interest uncollected until Nov. 1, 1979, and you will get interest on your interest, amounting to $27.75 extra on every $100 Bond.

It all adds up to total interest of $100 on every $100 Bond. It's a safe, sure way to save. DOUBLE YOUR MONEY with Canada Savings Bonds Centennial Series.

This Series retains all the traditional features which make Canada Savings Bonds Canada's most favoured investment.

They are still easy to buy for cash or on instalments where you work, bank or invest. You may buy as little as $50 or as much as $10,000. Every Canadian resident may buy up to this limit. So can estates.

They are still simple to cash, anytime, at any bank in Canada for their full face value plus earned interest. Just fill out the redemption form on the Bond, present it to your bank and you'll get your money right away.

And now they're better than ever to keep with the highest interest yield ever and interest on interest. DOUBLE YOUR MONEY with Canada Savings Bonds Centennial Series.

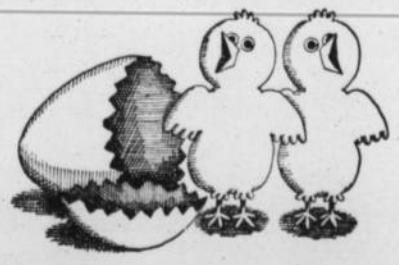

C-66

'Revy Brand'

With The Exclusive 'LOCK STAVE' Feature

WATER TANKS

NEW ECONOMY LINE

Constructed of 2" Spruce Lumber (will not affect the taste of the water). Assembled and painted. All tanks 2'6" deep.

6'Dia. 429 Gal. New Price **54.50**

7' Dia. 580 Gal. New Price **58.75**

8' Dia. 750 Gal. New Price **69.95**

OTHER SIZES AVAILABLE—
PRICES ON APPLICATION

REVELSTOKE BUILDING MATERIALS LIMITED

Dick Hammer, Mgr. VULCAN Phone 485-2037

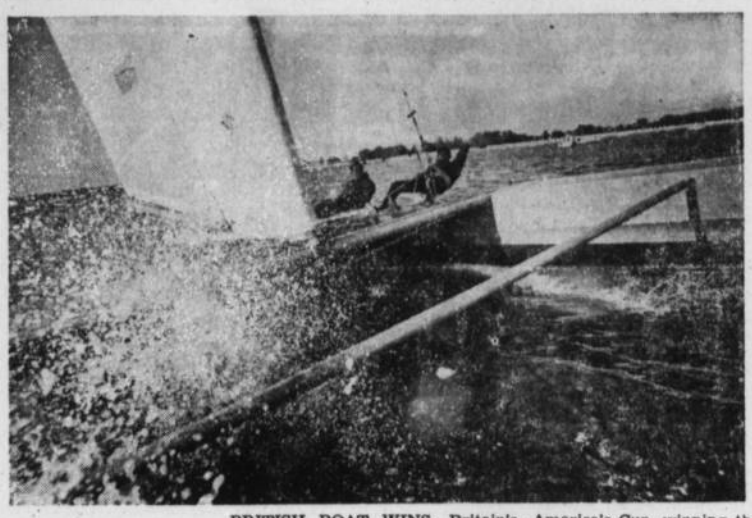

BRITISH BOAT WINS. Britain's Reg White and partner John Osborne thrash their way across Thorpe Bay, Essex, in south-east England, in their catamaran Lady Helmsman.

This combination recently outsailed and outclassed the American challenger Gamecock in the Little America's Cup, winning the seven-race series 4-2.

This is the fifth year in which Britain's twin-hulled craft have held the cup against all comers, and the decisive defeat of the challenger has helped to establish British supremacy in the handling and design of these ocean flyers.

ROYALITE PRODUCTS
OPEN DAILY
for Gas, Oil and Minor Repairs
MEL'S ROYALITE SERVICE
Phone 485-2719, Vulcan

District News

BLACKIE

Guests at the home of Mrs. Marion Suitor were Mrs. Anton, Medicine Hat; Mrs. M. Tumbuck and Mrs. N. Wunberger of Fox Valley; Ralph Anton and Mr. and Mrs. M. Jensen of Valley View; Mr. and Mrs. J. Roth, Mr. and Mrs. Alex Anton, M. Anton and Miss N. Wienberger, all of Calgary.

Ruth Johnston of Lloydminister has been visiting with her brother and sister-in-law, Mr and Mrs. Art Johnston.

Mrs. Doris Suitor has taken up residence in Mrs. Wellman's house.

A number of ladies from Blackie motored to Farrow Wednesday afternoon to attend the handicraft demonstration.

Mr. and Mrs. Earl Clingman, Mr. and Mrs. L. Clingman, Mr. and Mrs George Snider and Mr. and Mrs. C. R. Suitor have returned from a holiday in Kalispell, Mont.

The IOOF and Rebekah Lodges at Blackie held a very successful Bingo Friday night, October 28.

Mrs. H. MacDonald was hostess to the afternoon UCW with 11 members and one visitor present. Devotional was led by Mrs. Art Johnston on Thanksgiving. The group collected pickles and jam along with the Nightingale group which were taken to the Medicine Tree Manor in High River. Lunch was served at the close of the meeting by Mr. MacDonald assisted by Mrs. Robert Bateman.

NIGHTINGALES

The October meeting was held at the home of Mrs. L. Herriman with nine members and one visitor present. Mrs. C. Kumlin led the devotional on Thanksgiving.

The group plans to help serve dinner at the Presbytery meeting to be held here. Candy and nuts were given each member to sell, along with plans to order more to sell before Christmas.

The group decided to become choir mothers for the junior choir and help with some of their activities. A used clothing drive is to be held and anyone interested can leave used clothes at the church.

Lunch was served be the hostess assisted by Mrs. R. Elliot.

CARMANGAY

Mr. and Mrs. Frank Hubka motored to Edmonton on October 17th to attend services at St. Joesph's Seminary at which time their son, Brian was ordained Deacon. Harold Hubka was also present.

BIRTHDAY PARTY

Mrs. Laczo was pleasantly surprised last Saturday when 12 friends gathered to wish her a happy birthday. Among those present were Mrs. E. Williams of Champion and Mrs. W. Cairns of Kimberley, B.C. Games were played and all enjoyed a pleasant visit with Mrs. F. Laczo.

A delicious lunch was later served with a beautiful birthday cake made by Mary Laczo, centering the table. Mrs. Laczo then thanked all for the lovely gifts she received.

PRISCILLA CLUB

Eight members of the North Priscilla Club met with Elnora Anderson for the October meeting.

Plans were made for the Senior Citizens party to be held in the basement of the United Church on Nov. 2. Invitations have been sent out and if anyone has been missed they are cordially invited to attend.

The raffle and draw were won by Mrs. Phyllis Fremstead and Martha Nelson. The hostess then served a delicious lunch. The next meeting which will be a birthday party for members having birthdays in October, November and December will be held at the home of Mrs. Stan Lyckman.

KIRKCALDY

Mr. and Mrs. Jack Leslie of Leslieville, Alta., are being congratulated on the birth of a son, Christopher Ivan, in the Eckville Hospital, Oct. 19. Mrs Leslie was the former Carolyn Haga.

Sympathy of the district is extended to Mrs. George Todd of Calgary on the recent passing of her husband at his home on Oct. 18.

Friends of Mrs. Don Robbie are sorry to hear she is a patient in the Vulcan Hospital. A speedy recovery is wished her.

On Sunday a family dinner was held at the home of Mr. and Mrs. Evan Munro honoring the latter's father John Bachman of Warner, Alta., on the occasion of his birthday anniversary. Present for the occasion were Mr. and Mrs. John Bachman, Mr. and Mrs. Lee Minion and boys of Warner, Mr. and Mrs. Marvin Christenson and family of Taber, Mr and Mrs. Louis Tudor and family of Wrentham and Mr. and Mrs. Mervin Newinger and family of Lethbridge.

Recent visitors of Mr. and Mrs. Morley Scoble were Mr. and Mrs. Joe Bonertz and daughter of Pincher Creek.

Mr. and Mrs. Calvin Hollister motored to Harve, Mont., to attend the Church of Christ Young People's Rally recently.

Mr. and Mrs. Bert Maisey were Lethbridge visitors on Monday of last week.

In twenty years Canada has gained 2.5 million immigrants but lost one million emigrants.

SUNSHINE
Service Station
MOSSLEIGH
Hardware
Electrical Appliances & Service
CASE MACHINERY
Noble Blades — Graham Plows
Phone 534-2214 — Arrowwood

Merv's Plumbing
— SPECIALIZING IN —
• Plumbing • Gas Fitting
• Hot Water Heating • Digging & Ditching
SELL — INSTALL — SERVICE
• Pumps & Repairs • Hot Water Tanks
• Pressure Systems and Septic Tanks
Bus. Phone 485-2168 After hours call Champion 5

NOBLE BLADES
—HC MODELS in 14, 17, 20, 25 and 31 ft.
—K2 MACHINES in 6 and 7 ft. sizes.
—MN2 MACHINES in 7 and 8 ft. sizes.
—MORRIS ROD WEEDERS in popular sizes.
—MORRIS DEEP TILLAGE CULTIVATORS.
Elephant Brand Fertilizer
in bag or bulk.
WATCH FOR OUR OPENING!
Good selection of Used Machines. We finance.
Noble Blade Sales & Service
Your Tillage Headquarters
Distributors For B.C. Bearings
Your Depot For Welders' Supplies
Wisconsin Engines and Parts
PHONE 485-2333 VULCAN

THE VULCAN ADVOCATE
Phone 485-2036 Vulcan

THE HOMEMAKER

MISS FRANCES ANN CULLEN
District Home Economist
Box 480, Vulcan — Phone 485-2117

Dear Homemaker:

This is the time of year when everyone seems to be swinging back into routine after the informality of summer living.

Part of the winter routine for many of you is participation in various community organizations, often to the extent that you feel as if your time is not your own. However, most of these groups serve a really worthwhile purpose, whether social or public service, and you feel you cannot give them up.

Your children may belong to various groups also, and with school work as well, it seems as if even the children in this busy world are over-organized.

However, there is one organization which I think is worth considering, if it does not already function in your community. The 4-H Club movement is a multi-purpose organization—educational, social and recreational. It serves as a broadening influence on young persons' outlook, character and abilities.

Through 4-H he learns to interact with others in a social situation; to conduct a meeting; to express himself in public through the practice in public speaking which is an important part of the program; and to practice self discipline in the completion of a project which demands a certain amount of organized and consistent effort.

The objectives of the 4-H movement in Canada are to help young people:

—Acquire the knowledge, skills, and attitudes necessary for a satisfying personal, family and community life.

—Develop leadership talents and abilities.

—Promote the study and practise of good citizenship.

—Develop a knowledge of and appreciation for agriculture and home economics and their relationship to our national economy.

—Recognize the need for continuing education and explore career opportunities.

—Broaden communications and relations with other countries.

—Develop a sound philosophy of life based on lasting and satisfying values.

The rewards of 4-H are not all intangible. For top 4-H members there are large numbers of really wonderful awards. Trips to various parts of Canada, the U.S., and even foreign countries are won each year by 4-H members who excel in their work, and a number of provincial events provide entertainment and opportunity for adventure.

Recently the Mossleigh Clothing Club has re-organized under the new leaders Mrs. Wark and Mrs. Christie. They had their first regular meeting last Thursday evening and at that meeting laid plans for their winter program. Several intersted parents attended the meeting. It is good to see the 4-H-ers getting this much needed parental support.

Alberta Crop Insurance Corporation
AGENT: C. E. FULTON
2 doors up from United Church
Phone 485-2517
Vulcan Alberta

JORDAN'S
PHONE 485-2455 A G Foods VULCAN
Harvest Sale

		Case Price
HEINZ KETCHUP, 11 oz.	4/$1	5.99
ALPHA EVAPORATED MILK	6/.95	7.49
TOMATOES, Bulmans Choice, 20 oz.	3/.89	6.59

Pie Filling	Stafford's Cherry, 20 oz.	2 for .89
Pie Filling	Stafford's Blueberry, 20 oz.	2 for .99
Pie Filling	Stafford's Apple, 20 oz.	2 for .69

		Case Price
APPLE JUICE, Sun Rype, 48 oz.	2/.69	4.09
PINEAPPLE JUICE, Aloha, 48 oz.	3/.89	3.49
PORK & BEANS, Libby's, 15 oz.	4/.89	5.29

TOM. or VEG. SOUP	Aylmer, 10 oz.	12/1.49	5.75
CUT GREEN BEANS	Aylmer Fancy, 15 oz.	5/.99	4.49
CUT WAX BEANS	Aylmer Fancy, 15 oz.	5/.99	4.49
FANCY CREAM CORN	Aylmer, 15 oz.	6/.99	3.69
FANCY PEAS	Aylmer, 15 oz.	6/.99	3.69
WHOLE KERNEL CORN	Aylmer Fancy, 15 oz.	5/.89	3.99
FRUIT COCKTAIL	Aylmer, 15 oz.	4/.99	5.89

YORK FROZEN
PEAS
CORN
MIXED VEGETABLES
PEAS & CARROTS
2 lbs. 2 FOR .89

CREAMED HONEY, Alta. Sweet, 48 oz. 99
PEANUT BUTTER, Squirrel 48 oz. (10c off) . . .99
STRAWBERRY JAM, Columbia Pure, 49 oz. . .99
NABOB COFFEE, (8c off) 2 lbs. 1.69
FLOUR, Alberta Gold All-Purpose, 25 lbs. . 1.75
KLEENEX TOWELS, Ass't 2/.89
McGAVINS RAISIN BREAD . . . . . 5/$1
STRAWBERRIES or Raspberries, York Frozen . 3/$1

8-PAGE FLYERS AVAILABLE AT THE STORE
— MANY OTHER SPECIALS TOO NUMEROUS TO MENTION —

— MEAT SPECIALS —

ROUND STEAK, lb.	.79
CHUCK ROAST, lb.	.49
BACON, economy sliced, lb.	.95
FRYING CHICKEN, lb.	.47
FOWL, cut-up, lb.	.35

— PRODUCE SPECIALS —

MAC APPLES	B.C., 6-qt. basket	.99
BANANAS	4 lbs.	.69
POTATOES	25-lb. bag	.99
TOMATOES	14-oz. carton	.29

FREE DELIVERIES 10:30 A.M. AND 4:00 P.M.

The Vulcan Advocate

"Serving the County of Vulcan"
Member Canadian Weekly Newspapers Association and Alberta Weekly Newspapers Association
Founded in 1913 by Charles Clark

An Independent Weekly Newspaper issued every Wednesday afternoon at the office of publication, Vulcan, Alberta. Subscription price per year: In Canada $3.00, United States and other countries $4.00. Single copy 10c. Advertising rates furnished on request.

VULCAN PUBLISHERS LIMITED
R. C. R. MUNRO
Editor and Publisher
P. M. Pickersgill, Assistant Editor

A Good Idea

Congratulations are due the Chamber of Commerce for its sponsoring of the "meet the teachers" social evening held in the Armouries Thursday evening of last week.

There are now 42 teachers at the two Vulcan schools, many of them newcomers to the town. Most of them were present at the social evening, along with a good representation of businessmen, other town residents, farmers and their wives. The informal affair was a "welcome to Vulcan" for the new teachers and will help in forming a closer relationship between the townspeople and the teachers as a whole. Teachers are a very important element in the community and we would like them to feel that they are just as much a part of the community as a businessman, wage-earner or farmer.

This was a good start for what we hope will be an annual event.

Museum Described To Senior Citizens

(Continued From Front Page)

those present and his talk was much appreciaed.

Following the banquet, a program of entertainment featured both young and old artists: Selections by a clarinet trio of Marta Gottenberg, Susie Giles and Patti Richardson; violin solo by Peggy Hilz; 74-year-old Kasper Klotz playing a 64-year-old accordian; a medley of old songs by a vocal quartette composed of Sharon Munro, Brenda Haga and Lorna and Marjorie Jones; a monologue by 83-year-old Paul Lecuyer; step dance by 85-year-old Luke Ohlheiser; vocal solo by Hirst Goldthorpe, Sr.; vocal selections by Sylvia Allen, and several tunes by 80-year-old fiddler Gus Johnk, who first started playing in a dance orchestra when he was 13 years old.

A "dance revue" featuring members of the Lionette Club, displayed versions of the minuet, the Charleston, Lambeth Walk, bumps-a daisey, oldtime waltz, polka, jitterbugging, twist, heel and toe polka, ballet, the chicken and the bunny hop.

Following the program, many danced to the oldtime music of Mr. Johnk who was accompanied by Mrs. Eileen Haga at the piano, while others reminisced and visited with friends. A door prize was won by Mrs. T. B. Lebeau of Calgary.

CHURCH NOTES

VULCAN CHURCH OF CHRIST
Ronald J. Pelham, Minister
— SUNDAY SERVICES —
10:30 a.m.— Church and Bible School for the whole family.
A Warm Welcome Awaits You At All Times

THE WHEATBELT MISSION
The Anglican Church of Canada
The Rev. E. W. Clarke
Sunday Services:—
Carmangay, 9:30 a.m.— Morning Prayer.
Vulcan, 11:30 a.m.— Holy Communion.
Lomond— No service.

PENTECOSTAL TABERNACLE
J. F. Lynn — Pastor
Phone 485-2352
Sunday Services—
10:30 a.m.— Sunday School.
11:30 a.m.— Morning Worship.
7:30 p.m.— Special Missionary Service. Rev. Wm. Cornelius, missionary in Kenya, East Afrcia. A motion picture will be shown.
The Church Where Happy People Make You Welcome

VULCAN UNITED
Rev. Wellington Dormer, Minister
Sunday Services:—
9:45 a.m.— Senior School with Bible Class.
11:00 a.m.— Junior Sunday School (Children 3 to 8 inclusive).
11:00 a.m.— Morning Worship. (Nursery provided for children 2 years and under). Dedication of Memorial Piano.
7:00 p.m.— Evening Worship.
A Warm Welcome Awaits You At All Times.

BETHEL LUTHERAN CHURCH
Rev. R. A. Matejka, Pastor
Sunday Services:—
9:00 a.m.— Worship Service.
10:00 a.m.— Sunday School.
The Church of The Lutheran Hour Welcomes One and All

VULCAN E.U.B. CHURCH
M. R. Heebner — Pastor
Phone 485-2581
SPECIAL MEETINGS
NOV. 8th - 13th
with Rev. John T. McHardy of Toronto
— Everyone Welcome —

Bible Believing — Christ Centered

Vulcan Unit Emergency Measures Organization

Fallout Protection Survey of Canada

5. A nation-wide survey of buildings is under way to determine the number of shelter spaces which could be made available for public use in the event of a nuclear attack. Funds have been budgeted over a four year period. A total cost of 1.5 million dollars has been estimated. Canada EMO is responsible for the technical planning and the Canada Department of Public Works for the actual survey work.

USE LOW COST CLASSIFIED ADS TRIED TESTED PROVEN

— Classified Advertising Rates —

First insertion: 4 cents per word. Minimum charge for 15 words or less 60 cents. Subsequent and consecutive insertions of same ad: half price.

Classified display: $1.00 per inch per insertion.

Service charge for Advocate box number: 50 cents.

In Memoriams and Cards of Thanks: 4 cents per word, minimum charge $1.00.

Open House and Engagement or Wedding Announcements: minimum charge $1.50 for 50 words or less.

Notices in "Coming Events" column: minimum charge $1.00.

A 10% book-keeping charge will be added each month on overdue classified accounts.

— PHONE 485-2036 —

FOR SALE — MISC.

TWO SPACES for sale located in the Garden of the Everlasting, Calgary. Write Box 338, Vulcan. 14-1x

GAS HEATER, auto. controls, 135,000 btu's; 2 Acetylene Torches, complete with gauges; ¾" Electric Drill; ¼" Electric Drill; Bench Grinder; 2 Screw Jacks and 2 Ratchet Jacks; Portable Grinder; Radiograph Auto. Acetylene Burner; Several Electric Switch Boxes, also former Blacksmith Shop Premises (next to Daniell's Tire Service) for sale or rent. Gareau's Iron Works. Phone Shop 485-2170 or Res. 485-2033, Vulcan. 14-4x

WOMEN— Christmas selling starts early with Avon Cosmetics — part or full time — valuable sales territory now available. Write Mrs. D. Murphy, 1030 Lakeview Drive, Lethbridge. 14-1x

AUTOMATIC FRIGIDAIRE washing machine for sale. Cheap. Needs some repairs. Phone 485-6864, Vulcan. 13-3x

B FLAT CLARINET and music stand for sale. Phone 485-6864, Vulcan. 13-3x

TWO SPACES for sale located in Garden of Devotions at Mountain View Memorial Gardens. Write Box K, Vulcan Advocate. 13-4x

CHESTERFIELD. Sectional, dark beige, good condition, for sale. Phone 109, Champion, G. W. Moses. 13-1x

COAL
2" LUMP — NUT
STOKER — SLACK
CONCRETE GRAVEL
Deliveries— Phone 362-3725
— OPEN —
MON. - FRI., 8 a.m. to 5 p.m.
KLEENBIRN COLLIERIES LTD.
Bow City, Alta.
5-tfx

WORMS A PROBLEM? Use "PAMOVIN" the "ONE DOSE" treatment for pinworms. Available at your local drug store. 12-4p

SAND & GRAVEL NOTICE
BURNS SAND & GRAVEL LTD.
Aldersyde Pit
— WINTER HOURS —
NOV. 1, 1966 - MARCH 31, 1967
Monday to Friday:—
8:00 a.m. to 5:00 p.m.
Saturday:—
8:00 a.m. to 12 noon.
— WARM DAYS ONLY —
14-1x

LIABILITY COVERAGE can be combined with your fire insurance at very little extra cost. See J. Lundy Findlay, insurance agent. 43-tfx

LIFE INSURANCE in its many forms should be discussed with J. Lundy Findlay, associate C.L.U., who has been district underwriter for the Life Insurance Company of Alberta since 1947. An enquiry entails no obligation. 43-tfx

LIVESTOCK

5-YR.-OLD BULL for sale. Crossed Angus and Charolais. $300.00 Telkamp-Busch, Phone R1005, Champion. 14-2p

BOAR. Large Purebred Yorkshire Boar for sale. Scant 3 years. $75 Keeping gilt offspring Harry Washburn, Phone 534-2272, Arrowwood. 13-3x

G. S. MOONEY
YOUR CATTLE BUYER
Your Orders Looked After Promptly
PHONE 652-2677, High River 10-tfx

BOAR— Large Purebred Yorkshire Boar for sale. Scant 3 yrs. $75. Keeping gilt offspring. Phone Arrowwood 534-2272. 12-3x

STAVELY LIVESTOCK COMMISSION CO.
Auction Sales
EVERY THURSDAY
— At 1:00 p.m. —
All Classes Cattle & Hogs
Sales Conducted By
CHRISTIE, CROWE & CO.
Phone Stavely 50 or R806
25-tfx

GRAIN & FEED

ALFALFA HAY for sale. Will trade for grain. Phone 792-2116, Lomond. 12-3x

CARS & TRUCKS

½-TON MERCURY TRUCK for sale. John Simpson, 208 2nd St. S.W., or phone 485-2052, Vulcan. 14-tfx

1963 MERCURY ½-TON, V-8, with radio, custom cab. Consider small trade. Contact Ken Ruggles, phone 63, Champion, after 6 p.m. 14-2x

1964 VOLKSWAGEN for slae. Good condition. Reasonably priced. Phone 485-6678, Vulcan. 14-2x

1966 FORD COUNTRY SEDAN Stationwagon, V-8 motor, 1800 miles, like new. $3100. Phone Geo. Eamor 485-2375. 13-4x

1965 4-DR. CHEVELLE SEDAN, radio, 292 motor, automatic trans. Phone 485-6425. 12-4p

NEW & USED CARS, all guaranteed at lowest prices. See them today. Big Savings for you at the "OK" used car sign. Richardson & Gould Ltd., Phone 485-2211. 32-tfx

FOR RENT

2½-BEDROOM HOUSE for rent, close in. Phone 652-7176, High River. 14-2p

FURNISHED SUITE, room or light housekeeping. Parking. Central location. Phone 485-2441. 9-tfx

HOUSES & FARMS

OLDER HOME for sale. 3 bedroom, fully modern. Close in. Phone 485-2388 or 485-2729, Vulcan. 14-tfx

IF YOU ARE SELLING your farm or buying a home in Calgary, please contact John Taylor (Realtor) at 234-1308 or The Canada Trust Company, Calgary, phone 262-7911. 14-2x

HOUSE with modern conveniences for sale in Carmangay, attached garage, cheap for cash or will consider terms or trade. Contact Lorne Smith, Champion. Phone 7037. 12-3p

UP & DOWN DUPLEX, main suite 3-bdrm. and drm.; upper suite 2 bdrm., full basement. Location 216 2nd St., half block from post office. Phone Calgary 282-4800 after 5:00 p.m. 11-tfx

3-BDRM. HOME at Vulcan for sale. L.rm., D.rm., and kitchen, extra bdrm. and half bath in basement. Front drive garage. Reasonably priced. L. J. Hollister, 315 12th Ave. N.W., Calgary. Can be seen by appointment with Dr. Kenneth Orchard. 9-tfx

BUILDING A NEW HOME?
Then let B & H Homes Ltd. build you one of their top quality homes. Wide variety of plans or build your plan in town or country. Phone 485-2704 evenings. 39-tfx

HOUSES FOR SALE, Delivered. Phone 282-2403 or 264-7149, R. McCann, Calgary. 8-tfx

WILL TRADE NEWER Home located in Vulcan for farm land. Box 690. 51-tfx

TO BUY, SELL OR RENT that house or farm see J. Lundy Findlay, Realtor, Vulcan. 43-tfx

HOUSE for sale, 4 bedrooms, double plumbing, carport and garage. On Centre St. $2500 down. $65. per month. Phone 485-2077, Vulcan. 13-tfx

REDUCED FARM FIRE Insurance rates for members of Rural Fire Protection groups. For best rates available see J. Lundy Findlay, insurance agent. 43-tfx

4-BEDROOM HOUSE. $8500 with $3500 down payment. J. Lundy Findlay, Realtor. 1-tfx

FAMILY HOME in Vulcan for sale, near school. Phone 262-7863, Calgary before 10 a.m. or after 6 p.m. If no answer call 283-5283. 1-14p

DUPLEX, newly decorated. Good for investment. Some terms. J. Lundy Findlay, Vulcan. 5-tfx

BUSINESS OPPORTUNITIES

UNUSUAL OPPORTUNITY— Promotions within our Sales Organization have created an opening in this area. We are a large International company in the agricultural field, and are looking for a man with a recent agricultural background. Position is full-time, or can be handled at first along with your present farming operation. Successful applicant can expect above-average earnings on a weekly basis. There is also excellent opportunity for advancement in this area. If you are ambitious, and want to be associated with the fastest-growing company in its field, write telling me about yourself. Write to: K. McLachan, Divisional Sales Mgr., Box M, Vulcan Advocate, Vulcan. 14-2x

BLACKSMITH AND WELDING SHOP fully equipped for sale. Also 3-bedroom house. Good business and location. Will sell together or separately. Elderly couple wants to retire. Phone 362-2770 or write Box 681, 503 2nd Ave. E., Brooks, Alta. 12-4x

WANTED

BARLEY, WHEAT and OATS— Phone Calgary 272-1219, J. Reed. 14-tfx

FEED BARLEY wanted, large quantity, 70c bus. at bin. Phone 377-6177, Lethbridge. 10-4x

HELP WANTED

NEWS CORRESPONDENT for Champion and district. Write or phone the Advocate, Vulcan. 13-tfx

HELP WANTED— Guide and Brownie leaders urgently needed. Phone 485-2060 or 485-2131. 14-2x

PART-TIME FEMALE help wanted for retail store in Vulcan. Write Box J, Vulcan Advocate. 14-3x

LADY WANTED, to baby-sit two mornings a week. Phone 485-2639. snx

PRACTICAL NURSES wanted, full and part-time. Apply Mrs. R. Minty, Blunt's Nursing Home, Vulcan, phone 485-2022. 36-tfx

WORK WANTED

JOB WANTED for after school and on Saturdays. Phone 485-2360, Vulcan. 14-1p

PIANO TUNING & REPAIRS. Art Turley, phone 485-6601 or 485-6589. 9-tfx

AUTOMATIC SAW-FILING. Les Johnston, 485-2395. 3-tfx

LOST

LOST— long blue serge coate, property of Public Health nurse. Phone 485-2423 or 485-2435, Vulcan. 13-2x

TENDERS

Travers Happy Hours Institute building (only) located on Lot 4, Block 4, former Travers school.

Open for sealed tenders. Each tender sall be accompanied by a certified cheque of 10% of the bid, payable to the Travers Happy Hour's Institute, balance on the closing of the tender. Tenders accepted until Nov. 16, 1966. Deposits on all unsuccessful bids will be refunded.

Building to be moved and site cleared within 60 days. All tenders to be mailed to Mrs. Nancy Lomas, Sec. of Travers Happy Hours W.I., Box 122, Lomond, Alta. 13-2x

NOTICES

WELL BABY CLINIC will be held in Vulcan Nov. 10, instead of Nov. 11. Same place, United Church, from 10:00 a.m. to 12:00 a.m. and 1:00 p.m. to 3:30 p.m. 14-1x

2 RED HEIFER CALVES, 1 red bull calf and 1 black bull calf. No brands or eartags. These unclaimed calves from Lomond Grazing Association lease will be sold after Nov. 17. Calves held on the premises of G. H. Craine, Lomond. 14-2x

THE RENAISSANCE is now located next to Vulcan Bakery. 14-1p

RELIANCE STORAGE and Cartage Co. Ltd. of Calgary have appointed J. Lundy Findlay of Vulcan as their agent for the County of Vulcan. Mr. Findlay can give estimates and arrange moving services anywhere in Canada or United States. 43-tfx

MORTGAGE loans on Farms, Homes, Hotels, Motels, Commercial Buildings and Industrial Properties located anywhere in Alberta. Fast, cordial, confidential service, at competitive rates.

FARMER & MERCHANTS TRUST
209 8th Ave. S.W. Calgary
Phone 263-4420 11-9x

FOR ALL CLASSES OF Insurance —Fire, Life, Auto, Liability, etc., see J. Lundy Findlay, agent. 43-tfx

Have YOU Made Your Will? Protect your family and, having done so, don't forget your favorite church, lodge, service club or other charitable organization. Your support is always needed and in this way your name will be perpetuated and you will continue helping the organization you supported in life.

Make Your Will NOW!

(This advertisement sponsored by the Vulcan Lions Club as a community service.)

FOR ASSISTANCE IN ESTATE Planning see J. Lundy Findlay. district underwriter for the Life Insurance Company of Alberta. 43-tfx

FACED WITH A DRINKING PROBLEM?
Perhaps Alcoholics Anonymous Can Help.
Write to Post Office Box 22 or Phone 485-6605 or 485-6651, Vulcan. Open Meeting every Tuesday night, 8:00 p.m., Anglican Church Basement.

FAMILIES of problem drinkers needing understanding and information, write Al-Anon, Milo. tfnx

CARDS OF THANKS

We wish to express our thanks to our many friends and to our daughters and the members of the Arrowwood F.W.U.A. who helped make our Golden Wedding Anniversary such a special day. To all who sent cards and gifts, and contributed to the community gift, a sincere thank-you. To those who gave us gifts and haven't received personal acknowledgement please let us know. Some of the gifts had lost their cards, so we do not know the donors.
—Bob and Dorothy Hill. 14-1p

I would like to extend a sincere thank-you to all our wonderful friends and neighbors who so kindly came to our assistance the evening of the accident. Also many thanks for all the lovely flowers, gifts and cards I have received while in the hospital. Your kindnesses are greatly appreciated.
—Mrs. Blanche Williams, Lomond. 14-1x

We would like to take this opportunity of thanking all our friends and neighbors near and far, for coming and helping to make our farewell party such a big success. A special thanks to those who organized and did all the work. Thank you for the lovely lamp and the purse of money, and to the A.W.I.G.C. Club for the music box for Aliah. We wish to extend an inyitation to visit us at our home in Barrhead.
—Sincerely Ivan, Marie and family. 14-1x

I would like to thank the doctor and staff of the Vulcan Hospital for the care given Mae while she was confined there.
—Nick Makortoff. 14-1x

We wish to thank friends and neighbors for their kind help, flowers and cards of sympathy in our recent bereavement.
—Nick and Mrs. Molly Makortoff and the Androsoff family. 14-1x

I would like to take this opportunity to thank all those who sent cards, gifts, etc., while I was hospitalized. Many thanks to Dr. Tompkins of Vulcan and Dr. Hankins of Calgary. A special thank you to the pupils and Mrs. Bagozzi in my room at the Hazel Cameron School, it was all greatly appreciated.
—Luara L. Fisher. 14-1x

CARDS OF THANKS

Early this summer the Edenloff family donated sufficient money to purchase and install a very fine Public Address System in the Lomond Skating Arena, in memory of Henry and Martin Edenloff and Chris and Ole Olson.

The Community Centre Board appreciate their thoughtfulness and wish to thank members of the family, namely: Mrs. Minnie McLean, Mrs. Clara Stevenson, Mrs. Mildred Paton, Mrs. Hattie Viske, Mrs. Elsie Kyle, Mrs. Ruth Cherry, Mrs. Gladys Cole, Florence, Harold and Walter Edenloff.

The Lomond Community Centre Board also wish to thank the Lomond Lions Club for their kind donation of sufficient money to purchase and install a public address system in the dining room and dance hall of the Community Centre. 14-1x

I wish to thank Drs. Lakin, Koziol and Tompkins, the efficient nursing staff and the good cooks for the excellent care given me while in the Vulcan Hospital. Also to my many friends who remembered me with gifts, cards and visits.
—Leona Walsh, Arrowwood. 1-x

We would like to thank all those who sent flowers, memorials, cards and letters, and performed other acts of kindness during our recent bereavement. A special thank you to Betty Stokes and Mildred Honess. Your thoughtfulness will always be remembered and appreciated.
—Pete, Vera and family. 14-1x

We wish to extend our sincere thanks to the Milo Fire Department and everyone else who so quickly responded to our call for help the morning of our fire, also a special thanks to Don and Bea McCord who did all our phoning for us. All help was greatly appreciated.
—Jack and Sheila Long. 14-2p

I wish to express my thanks and appreciation to my many friends and relatives for their acts of kindness, visitatitons, flowers, letters and cards while I was a patient in the Holy Cross Hospital.
—Charlie Lund, Carmangay.

The U.C.W. of Champion take this opportunity to thank everyone kindly for their donations and help at our fall bazaar. 14-1p

IN MEMORIAM

BLOWERS— In loving memory of a dear husband and father, William, who departed to be with the Lord Nov. 4, 1965.

Words fail to express how much
we miss you,
Time seems long since you went
away.
Many times we've longed for
you,
Many times we've cried.
You gave no one a last farewell,
Nor even said good-bye.
You were gone before we
realized,
And only God knows why.

—Ever loved and ever remembered by his loving wife and family. 14-1p

MIDDLETON— In loving memory of a dear husband and father who passed away Nov. 5, 1962.

Treasured memories silently
kept,
Of one we loved and can never
forget.

—Ever remembered, Irma and family. 14-1p

SPARKS— In loving memory of my husband William, who passed away Nov. 11, 1963.

Loving memories never die
As years roll on and days go by.
Deep in our hearts a memory
is kept
Of a dear one we loved and
will never forget.

—Sadly missed by wife Lillian and family. 14-1x

MEL'S MOBILE WOODCRAFT
CABINETS — RENOVATIONS
Store Fixtures — Upholstery
MEL MARSHALL
Phone 485-2739 Vulcan

Dr. Clifford A. Palmer
OPTOMETRIST
EYES EXAMINED
407 - 5th St. South
Lethbridge
Phone 327-4222

DIETRICH DENTAL PLATE LABORATORY
304, 5th St. S., Lethbridge
Above National Dept. Store
Phone 327-7244
Dental Plates repaired the same day as received.
Walter Dietrich
Registered Dental Mechanic

Costumes And Politeness Feature Quiet Hallowe'en

The only unusual occurrence in Vulcan Hallowe'en was the burning of an outhouse at the highway entrance to town. The prank was so timed that the little building, which apparently had been filled with straw and hauled in on a truck, was set alight just as a long, slow freight train blocked the railway crossing. By the time a fire truck reached the blaze there wasn't much left to extinguish.

Other than this one incident, Vulcan's 1966 Hallowe'en was one of the quietest in the last 15 years, with no damage and only a few minor pranks.

More costumes than usual were noted among the trick-or-treat youngsters and it was also noted that more of the parents accompanied the younger ones in their goblin patrol.

Police Chief Moyer has asked the Advocate to pass on his commendation of the young people of the Vulcan area for their very fine co-operation. Most were costumed, practically all were very polite and many visited the police office and offered to share their treats.

Per capita personal income in Canada was $1,820 in 1964.

News From Peter Dawson Lodge

Mr. Schauerman's daughter and family were visitors at the lodge, also Mrs. Neilson.

Mrs. Cotton's son was down Sunday and Monday.

Peter McIntyre's sister from California and Mrs. W. McIntyre visited here.

Mrs. Teasdale's son and family of Calgary called.

Mrs. Vaughn left with the Greenlees to visit her brother in Montana.

Mr. and Mrs. J. McLaughlin are visiting their daughter at Taber for a few days.

Several ladies have called at the lodge, Mrs. Brookos, Mrs. Lebeau, Mrs. Fulton and Mrs. Chandler.

Mr. Donily had as a dinner guest Mrs. Silva Jones of Milo. His cousin, Mrs. Bessie Robertson of Calgary also visited him recently.

Mr. and Mrs. Lecuyer motored to Milo to spend her birthday. When they returned they were visited by Mr. and Mrs. Bruce Hall and Mrs. Sam Francis who presented her with a lovely birthday cake.

Mr .and Mrs. Thral took Mr. and Mrs. Gold and Miss McLenham to visit the Porcupine Hills Lodge, Claresholm.

Mr. Kilpatrick's daughter and family called Sunday.

Mr. Gatenby's daughters spent Sunday with him.

Mrs. Schenk's daughter and children called.

Mrs. Mamie Dawson is leaving this week to be with her daughter, Mrs. J. Ternent, for her granddaughter's wedding in Toronto, Ont., on November 11.

Mrs. Matlock was in Calgary for her great-grand-daughter's birthday.

Mrs. Cotton visited with Janet Stolts of Calgary at the home of Mae Spaeth on the weekend.

The matron and her husband, Mr. and Mrs. Phil Helgerson motored to Calgary Wednesday to see their new grandson Kip Helgerson. While there they also visited their daughter Lois Conchar and family.

The Lionettes of Vucan are highly praised for the lovely turkey supper, program and dance sponsored by them for the "Senior Citizen's Night." The guests of Peter Dawson Lodge who were able to attend reported a very enjoyable evening and wish to thank the Lionettes.

Marie Clarkston and Erid Anderson were Mrs. Helgerson's visitors one night last week. Also Mr. and Mrs. Salvage

District News

EASTWAY

Sheryl Gooch and Darlene Scott spent the weekend with Sherly's parents Mr. and Mrs. George Gooch.

Mr. and Mrs. Robert de Witt of Calgary were overnight guests at the Archie Oldfield home on Saturday.

Mr. and Mrs. Jack McLean and Mr. and Mrs. Huyck of Calgary were Sunday visitors at the McLean home.

Mr. and Mrs. Orlo Doane spent Friday and Saturday visiting with Mr. and Mrs. John Buckley of Calgary.

Mrs. David Hegland of Champion accompanied Mr. and Mrs. R. N. Hill and Marjory to Claresholm on Sunday where they visited with Bob's mother, Mrs. Ada Hill.

Mr. and Mrs. Dave Sullivan and family of Olds were Sunday visitors at the Andy Knive home.

Olga Holton spent a week with the Rummel family in Milk River and brought Robbie back for a few days visit.

Mr. and Mrs. Arnold Larson of Carbon were Sunday visitors at the Nellie Johnson home.

Mr. and Mrs. John Androsoff Sr., are taking a trip to the States and points in B.C.

Mrs. Ina Douglas of High River was a Sunday visitor at the Orlo Doane home.

Art Moffat of Longview renewed acquaintances with residents of this district, Arrowwood and Vulcan.

Mr. and Mrs. R. Gold and Miss A. McLenham accompanied Mr. and Mrs. Howard Tharle and David to Claresholm on Sunday where they were shown through the new Sr. Citizens Lodge, and visited with friends there.

Mrs. S. Washburn had as weekend guests Mrs. Ed Lane of Spring Coulee and her daughter Mary of Toronto.

Mrs. Allie and Sipes visited the Bill Burgess home for the weekend.

Calgary visitors in the past week were Mr. and Mrs. Viv Rushfeldt and family, Ed Baldwin, Mr. and Mrs. Allan Sinclair and Mr. and Mrs. Andy Knive.

Friends are pleased to hear that Harry Washburn has returned home after having a check up in Vulcan hospital last week.

Mr. and Mrs. D. Neufeld and family of Calgary were Sunday visitors at the Ed Lepp home.

DINTON

Mr and Mrs. Earl Clingman, Mr. and Mrs. George Snider visited a few days at Kalispell, Montana.

Larry Finlay, Miss Teresa Mallett of Lloydminister were weekend visitors with Mr. and Mrs. Roy Meadows and Mrs. Finlay Sr.

A Community Bee was held at the farm of Mr. and Mrs. R. W. Lowrey when all but some oats and flax were combined before the snow.

Bingo winners at Dinton hall were, Cash: Mrs. George Gillanders, Lorraine Gillanders, Cindy Lischfield, Bob Bateman, Mrs. E. Pedersen, Mrs. Keith McKeage, Mrs. C. Thurber and John Ellice. Black outs: Pamela Tressider and Larry McKeage. Merchandise: Mrs. Finlay, Mr. Pedersen, Lorrie Montgonery, Mrs. Bateman, Mrs. E. Pedersen, Mrs. G. Bateman, Mrs. Glenn Laycraft and Debbie Montgomery.

COMING EVENTS

Minimum $1.00 up to 25 Words

● NEW ADVENTURES in the Scout world— trips to all parts of continent for qualified Scouts in 1967. But they need the help and co-operation of many adults. Your assistance in a variety of ways would be appreciated. Kindly contact your local Boy Scout Associatiton for further information. 14-1x

● CHAMPION COMMUNITY Hall will feature the movie "Cat Ballou" Friday, Nov. 4, at 7:00 p.m. and at 9:15 p.m. Everyone welcome. 14-1x

● DISTRICT 12 F.U.A. Membership Dinner Saturday, Nov. 5, 6:30 p.m. at the Flying 'N'" Restaurant, Airport, Claresholm. Guest speakers: Dick Page, Didsbury, F.U.A. executive and George Brown, advertising and public relations, CHCT-TV. Good entertainment provided. Price $2.00 each. Everyone welcome. 14-1x

● A WEDDING DANCE will be held in the Lomond Community Centre Saturday, Nov. 5, starting at 9:00 p.m. in honor of Mr. and Mrs. David Sande. Everyone welcome. 14-1p

● FALL TEA— The ladies of the Hope Lutheran Church, Milo, will hold a Fall Tea and Sale on Saturday, Nov. 5, at 3:00 p.m. Everyone welcome. 14-1x

● WIG DEMONSTRATION and TEA (Hans Grumme' Hair Stylists, Calgary in Champion Community Hall, Nov. 5, at 8:30 p.m. Admission 50c. Sponsored by Lael Chapter IODE, Champion. Everyone welcome. 13-2x

● VULCAN LADIES GOLF CLUB will have a supper party and "Wind-up" for the season on Monday, Nov. 7, at the club house. Supper at 6:30 p.m. Members bring a guest. 14-1x

● THE KIRKCALDY Community Club will have bridge and whist on Wednesday, Nov. 9, at 8:00 p.m. Lunch and prizes. 14-1x

● ATTENTION LADY CURLERS! The Vulcan Ladies Curling Club will hold its annual meeting upstairs at the curling rink at 8:00 p.m., Thursday, Nov. 10. All ladies interested in curling please attend. Coffee will be served.
—Vulcan Ladies' Curling Club. 14-2x

● BARONS BRANCH No. 160 of the Royal Canadian Legion wish to announce the drawing of the lucky raffle ticket for the Snowscoat and trailer will take place at their Annual Armistice Banquet, Nov. 10. 13-2x

● A BAKE SALE will be held at the High River Hardware on Saturday, Nov. 12, at 3:00 p.m. Sponsored by Brant Catholic Women's League. 14-1x

● PETER DAWSON LODGE will hold a Tea, Bake Sale and Bazaar on Wednesday, Nov. 16, from 2:00 p.m. to 4:30 p.m. 25c per person. Everyone welcome. 14-2x

● A BRIDGE, WHIST and "500" card party sponsored by the Vulcan Lodge Hall Committee will be held on Friday evening, Nov. 18. Draw for 50 silver dollars. Ticket holder need not be present to win. Proceeds for hall improvements. 13-3x

● CHAMPION SCOUTS will hold their bottle drive Saturday, Nov. 19. Please have them ready for the boys. Thank you. 14-1x

● RELIEF SOCIETY, Champion, will hold a Bake Sale, Bazaar and lunch on Saturday, Nov. 25, at 3:00 p.m. in the L.D.S. Recreational Hall. 14-1x 16-1x

● CHRISTMAS CAROL Festival, Friday, Dec. 16, at 8:00 p.m. in the High River High School Gymnasium. Local choirs and singing groups and guest artists from Calgary. Adults $1.00, Students 50c.

Com. Auction

(Continued From Front Page)

A.I. Unit donated eight servicings which were bought by Jack Ward of Arrowwood, who turned around and gave him the job of application next year.

A wicker chair and table in excellent shape was eyed by many during the morning but wasn't heavily bid on and went for $7.50.

Records kept by sale clerks Gordon and Iris Brown showed that many items sold for around the four to five dollars range although one piece of machinery in which the Centre group had a percentage interest, went for over $400.

The use to which the sale receipts will be put was to be discussed at a meeting of the recreation directorate Wednesday nighti of this week The only problem here is which of three or more avenues will be taken. There is a bank loan of approximately $7,000 outstanding, or there are plans for the proposed community recreation centre to be drawn up and financed, or there is an account with contractor Bill Wearmouth which is still being negotiated.

Tickets are still being sold on the "Grey Brick" or $250 raffle which will be drawn for at the next project of the society—the carnival to be held Saturday, Nov. 19. Also, a decision will be made shortly on the use to which the painting donated by Mrs. Reg Stein will be put.

Bottle and Apple Drive
VULCAN SCOUT-GUIDE ASSOCIATION
SATURDAY, NOVEMBER 5th
— Please have bottles ready to be picked up —

ADVOCATE CLASSIFIEDS BRING SPEEDY RESULTS

Vulcan Pharmacy
invites everyone interested
to visit the Beauty Bar
THIS SATURDAY, NOV. 5th
Mr. Makeup
will be here from 9:00 a.m. to 9:00 p.m. to answer any questions or inquiries on beauty problems.

Gary Dean, professional actor and singer, will also be in attendance all day.

Don't forget that everyone is welcome to attend the theatrical make-up demonstration at the County Central High School Auditorium from 8:00 to 10:00 p.m., FRIDAY, NOV. 4th. No admission charge.

VULCAN PHARMACY
YOUR FAMILY DRUG STORE
— Dependable Prescription Service —
Home of Max Factor Cosmetics
Phone 484-2432 Virginia J. Mitchell, B.Sc.Ph.

E. M. Gee, M.D., M.C.G.P.
500 Chinook Professional Building
Macleod Trail S.W.
CALGARY, ALTA.
Office 252-7781 Res. 252-6794
— 24-hour Service —

OUR THANKS . . .

The Vulcan and District Recreation Centre committee wishes to acknowledge with sincere thanks, the contributions of residents of town and district and to merchants, in support of the recent Community Auction Sale.

The success of the venture is noted not only in the realization of approximately $1800 but in the indication of the co-operative attitude found in so many people who donated and offered assistance in many ways.

A special thank-you goes to Wally Franks and Tom Ruggles of Wally's Auction Service who not only called the sale as a complimentary gesture but also did much of the organizational work in this connection.

Business places contributing to the sale were: Vulcan Flour Mill, Vulcan Electric, Imperial Oil Ltd. Bulk Sales, Texaco Canada Ltd. Bulk Station, Shell Canada Ltd., Noble Blades Sales and Service, Richardson & Gould Ltd., Jesse Farm Equipment Ltd., Revelstoke Building Materials Ltd., Vulcan IGA, McAskile's Men's and Boys' Wear Ltd., Robinson Stores, Dakin Hardware, Betty Ann Shoppe, Jordan's AG Grocers, Wolfe's Hardware, Royal Cafe, Marganna Kennels, Daniells' Tire Service, Mel's Royalite Service, UFA Co-op, County Abattoir, Wheat Centre Motors Ltd., DonRon Sales & Service Ltd., Beaver Lumber Co. Ltd., Vulcan Animal Clinic, Vulcan Artificial Insemination Unit, Willard Equipment Ltd., Macleods, Bassett's Jewellery, Vulcan Advocate.

It is felt special mention of individual donors should include Mrs. Alice Scales, Cliff Andrews, Mrs. W. S. Hill, Jack McFadden and the Ward Family of Arrowwood who donated and were also among buyers, but to everyone who helped we say thank you.

Also appreciated was the help of Elmer Lebsack, Allan Walker and Norman Evenson and others in picking up goods before the sale.

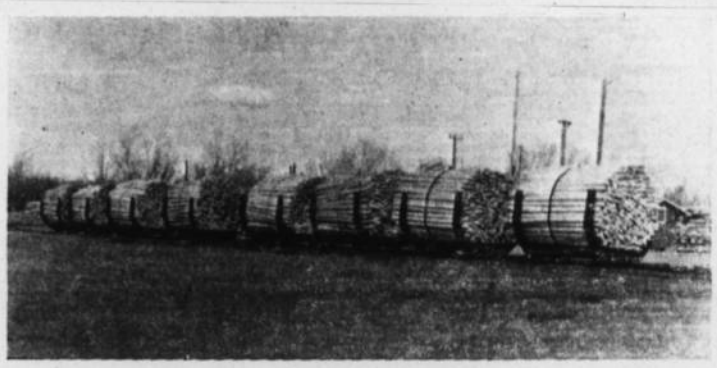

SEE PEERLESS WOOD PRESERVERS FOR
Fence Posts Plywood
Rough Lumber
PEERLESS WOOD PRESERVERS LTD.
RIGHT ON FOUR-LANE HIGHWAY
PHONE 652-7112 CAYLEY

HARVEST SPECIALS

LUMBER
(Untreated)
Rough 1" or 2" stock ..... 85.00 M Bd. Ft.
Planed Dimension or Shiplap (Grade Stamped) at considerable saving.

OFF GRADE LUMBER
Special at ..... 55.00 M Bd. Ft.
(These prices are tax included)

POSTS AND RAILS
Posts 3" to 4" top, 6 ft. long, each ..... .30
Rails, 16 ft. long, each ..... .60
Posts, 6 to 8 inch top, any length, at considerable saving.

SLABWOOD
6-ft. and 8-ft. lengths, per ft. ..... .02

FOOTHILLS LUMBER
COMPANY LIMITED
28 MILES WEST OF HIGH RIVER, ALTA.
For satisfying service phone Turner Valley 625-7653

Have you seen and driven the
1967 Chevrolet ½-Ton?
IF NOT, YOU ARE IN FOR A PLEASANT SURPRISE!

Here's the all-new '67 Chevy Pickup! Good looking, smooth riding and hard working! New body construction, new all-steel pickup box, new cab interior, new standard equipment safety features, plus Chevy 6 or V8 power. Check the brand new look in Chevy pickups today.

We invite you today to our showroom. We will be pleased to help you decide on your requirements—new or used, cars or trucks. We need good late models—top allowances given.

Richardson & Gould Ltd.
"We Aim To Please You"
CHEV — OLDS — COCKSHUTT
Phone 485-2211 Vulcan

BARRON CATTLE LINERS LTD.

Pioneers . . .

Since 1957 in Serving the West with Modern Equipment

Alberta Stockyards Bldg., Calgary

Office 273-4014 Res. 255-1982

MASSEY FERGUSON

SALES & SERVICE

LARGE STOCK OF PARTS ALWAYS ON HAND

Complete Diesel Pump and Injection Service

MAGWOOD MOTORS LTD.

Phone 486-2078 — Evening 486-2047

NANTON, ALTA.

NEW MACHINERY at Less Than Wholesale Prices

— OVERSTOCKED ITEMS —

2—24-FT. DUPLEX NO. 5 ROD WEEDERS with rear transports and hitch, each $640

1—13-FT. NO. 55 CHISEL PLOW $807

1—20 x 8 NO. 150 HOE DRILL $1518

1—NO. 80 HEAVY DUTY 14-FT. CENTRE DRIVE ROD WEEDER $447

1—NO. 80 HEAVY DUTY 12-FT. CENTRE DRIVE ROD WEEDER $433

2—11-FT. MAYRATH 4" JUNIOR AUGERS, each 18.65

LET US TALK TO YOU ABOUT OUR

EARLY TRADER'S BONUS

WILLARD EQUIPMENT LTD.

Serving Vulcan and District for 38 Years

— Phones —
Office: 485-2231
Parts: 485-2232

SET TO GO. Lined up at their combines are the Haga brothers who all gathered together during harvest to finish Bob's crop. Even with the slow going experienced this year these machines hardly got time to heat up in this 100 acre field, although its safe to presume there was time for the odd cylinder jam from the heavy swath.

THE BROTHERS SIX. Shown as they prepared to gang up on the tail end of the harvest are the Haga brothers who had five combines in one of Bob Haga's fields. From the left are Vernal, Lawrence, Bob, Allan, Omar, Ivan and Vernal's wife Mary, who was behind the wheel of one of the trucks. The harvest is now almost complete with flax being picked up before the recent snow.

District News

ARROWWOOD

Mr. and Mrs. C. Armey are visiting with Mrs. Armey's father in Saskatchewan this past weekend.

Mr. and Mrs. Bill Oakes were visiting in the district this past weekend.

Get well wishes are extended to Mrs. Tom Board who is a patient in the Vulcan hospital.

Congratulations to Mr. and Mrs. Ron Thompson on a birth of a daughter at the Vulcan hospital on Friday.

Get well wishes go to Bob House who was in a serious motorcycle accident in August and has been in the University hospital in Indianapolis. He was able to be moved to the General hospital in Calgary this past week

The Brethren Ladies Aid would like to remind the ladies of the district that they will be selling their bazaar articles at their regular tea day Thursday, Nov. 10, 3 to 5.

Mr. and Mrs. Martin Ericksen from Great Falls and Mr. and Mrs. Karl Nutter from Sunburst, Montana were guests of Mr. and Mrs. Leigh Williams and while here attended the Lions Charter Night.

Wishes for a speedy recovery is extended to Fenwick Oakes who is a patient in the Vulcan hospital.

Mr. and Mrs. Gordon King spent the weekend in the States.

Mrs. Effie Norton had a birthday tea last Friday afternoon in honor of Mrs. Elma House.

Commissioner Hayes, Captain Barr and the Girl Guides and three Rangers attended a training course at Champion on Saturday.

Open house was held at the home of Mr. and Mrs. Forest H. House on Sunday in honor of Mr. and Mrs. Cris Reed who are moving to High River. Friends and neighbours from near and far called to wish them the best in their new home. They were presented with a picture for their new home and a purse of money.

Mrs. Ina Iverson from Calgary spent the weekend visiting her sister Mrs. Gladys Curtis.

The Arrowwood Booster Club went to Standard to have their meeting on Tuesday night at the home of Mrs. Alice Unrau, a former member of the club. Routine business was dealt with and plans were made for the turkey bingo to be held on Nov. 18. It was decided to have the members' Christmas party on Dec. 4. A lovely lunch was served by Mrs. Unrau and everyone had an enjoyable evening.

11th ANNUAL CHARTER NIGHT

The Lions Club held their Eleventh Charter night on Saturday with a very good crowd in attendance.

There was a representation from most of the clubs in the Zone, also some from Gleichen. Past members Ray and Francie Helm, Bob and Anne DeWitt, Ernie and Anne Linley from Calgary were present.

Lion Doug Phillips was the toast-master for the evening. Lion President Verlyn Culp gave the toast to the ladies and Mrs. Ivy Seeley replied. Mrs. Betsy Brown played the piano for a sing-song led by Lion George Roberts. District Governor Martin Ericksen from Great Falls gave his address after which Mrs. Ericksen was presented with a gift by Lion Jones.

U.C.W. MEETING

The United Church met at the home of Mrs. Joyce House on Thursday evening. Mrs. Abbie Williams gave devotions and Mrs. Laqueada Norton gave an interesting report on a book study the group plan to take on the Church in Canada for the Centennial Year.

Regular business was dealt with and final plans for the turkey supper were made. The group voted to cater to the gymkhana banquet in January.

Election of officers took place: President, Myrtle Williams; 2nd vice-president, Ellen Ingraham; secretary, Joyce House; treasurer, Gladys Curtis; social welfare, Margaret Talbott; sunshine, Mrs. Tom Board; manse committee, Margaret Talbott and Ella Hayes; representative to the Church board, Laqueada Norton.

A lovely lunch was served by Mrs. Joyce House. The next meeting will be an afternoon meeting at the home of Mrs. Phyllis Williams.

BRANT

A program of enthusiastic folk singing was presented in the Brant Hall on Saturday evening, when The Possibilities, a singing group from the Young Catholic Adult organization of St. Mary's Parish, Calgary, sang out in a full two hours of delightful entertainment. The evening was sponsored by Brant C.W. League. The raffle draw resulted in the McBrine luggage going to Mrs. B. Thompson of Calgary.

Weekend guests of Mr. and Mrs. Bill Christofferson were Bill's cousin Mr. and Mrs Jens Hansen of Calgary and uncle Ingvald Anderson of Lund, B.C., who will remain for awhile. Mrs. Christofferson's parents Mr. and Mrs. H. Head of Calgary accompanied by her uncle Vern Johnson of Calgary.

John Edward Jackson, son of Mr. and Mrs. J. Jackson was baptized in the Brant United Church by Rev. Reike of Nanton on Oct. 23.

The committee for the tea of the bazaar to be held on Wednesday, Nov. 9th in the United Church hall met at the home of Mrs. K. Christofferson on Tuesday afternoon to finalize plans for it.

The Brant boys' and girls' volleyball team and coaches Mrs. P. McKenzie and Mr. W. Green motored recently to Arrowwood to play the boys' and girls' volleyball team there.

Mr. and Mrs. Bill Burley have left Brant to make their home in Okotoks. Mr. and Mrs. Clarence Stables of Banff will be residing in their home here.

The Brant Junior High boys and girls were in 100% attendance at the Brant School Auditorium on Friday evening for the Masquerade Hallowe'en party. They were chaperoned by their principal Mrs. Ila Ball and Mr and Mrs. O. Jorstad. Everyone reported an enjoyable evening.

FAREWELL FOR UNA AND BILL BURLEY

Approximately 150 people from Brant, Vulcan, Ensign, Herronton, High River and Calgary gathered at the Brant hall to wish farewell to Una and Bill Burley who have sold their store which they have operated for the past 16 years.

Both Una and Bill were active in the community and the high esteem of the community was shown by the large attendance.

A fashion show with the men modeling the latest of styles was most hilarious.

On behalf of their friends Bennie Ball presented Una and Bill with a gift and a purse of money.

The evening came to a close with the ladies of the community serving lunch.

VULCAN WEST

Mr. and Mrs. Fred Simington of Calgary were down for Senior Citizens night and stayed overnight with their son-in-law and daughter Mr. and Mrs. Jim Clark.

Mrs. Helen McKenzie and Mrs. Fanny Bishop of Carseland visited with Mrs. Gerry Foster recently.

Grace Dingwall of Banff is presently spending a few days in the district.

Mr. and Mrs. George Dingwall and Rae, Elizabeth and Grace Dingwall were business visitors at Brooks on Tuesday.

Mr. and Mrs. Ron Foster and family of Calgary visited at the homes of Mr. and Mrs. Robert Douglas and Mrs. Gerry Foster over the weekend.

Merle Smith, John Andrews, Howard Marshman and Dr. Everett Hill went on an antelope hunt last Thursday and were quite successful.

Mrs. Howard Marcellus of Edmonton arrived on Thursday to visit with her sister Mrs. Gerry Foster and other relations and left for home Monday.

Mr. and Mrs. Harry Smith accompanied by Doug Campbell were Lethbridge visitors last Tuesday.

Dale Campbell who was in the local hospital came home Saturday, also Leo Spanke.

The community extends a welcome to Mr. and Mrs. Joe Sheldon and family who are residing on the Phil Lucas farm.

Mr. and Mrs Clarence Brown were Lethbridge visitors last Thursday.

Mr. and Mrs. Clarence Brown and David were Sunday afternoon visitors at the home of Mr. and Mrs. Walter Park at Turner Valley.

Congratulations go to Stan Allard of Nanton who won the quilt Saturday at the Good Deeds WI Bake Sale raffle.

A strike, once the course of last resort, now seems the path of least resistance.

Going to Expo 67? We'll put a roof over your head.

LOGEXPO

Accommodations are guaranteed in Montreal for the six-month Expo 67 season, beginning next April 28th. Make reservations in advance through LOGEXPO, the official accommodation bureau. Thousands of rooms are available, in hotels, motels, tourist homes, and private homes and apartments. No charge for the service. Just write, mentioning dates and type of accommodations preferred, to LOGEXPO, Expo 67, Cité du Havre, Montreal, P.Q.

Get your entrance Passport now—and save. Reduced prices up to February 28th. Daily Passport, $2. Weekly Passport (7 consecutive days) $7.50. Also big reductions on Season Passports and Youth Passports. Children 2-12 on April 28th, 1967, half price. On sale at banks, travel agents, transportation companies, department stores, service clubs, women's associations, labour groups, or wherever you see the big official Expo 67 sign. Ask about Bonus Books, too, for big discounts on food, rides and entertainment.

expo67 MONTREAL CANADA

The Universal and International Exhibition of 1967
Montreal, Canada
APRIL 28 - OCTOBER 27, 1967

Centennial of Canadian Confederation

DONRON CAFE

Clara & Elmer Jones
Phone 485-2723
OPEN 6:00 A.M. TO 11:00 P.M.

Good Fried Chicken

How to relieve BACK ACHE

Use Dodd's Kidney Pills for prompt relief from the systemic condition causing the backache. Soon you feel better—rest better. Depend on Dodd's.

CALL—**Wally's Auction Service**—CALL

For reliable, confidential service with personal attention in sale arrangements and modern selling methods.

W. FRANKS, Vulcan
Lic. 239
Phone 485-2470

TOM RUGGLES, Champion
Lic 482
Phone 792-2226, Lomond

Professional and Business Directory

T. G. BROWN
Chartered Accountant
Office Phone 485-2781
2nd Avenue, Vulcan

INSURANCE
FIRE — AUTO — HAIL
— See —
R. E. CHAPMAN
Phone 792-3646 LOMOND

A. & J. DRILLING CO. LTD.
WATER WELL DRILLING
Apply or see
CLIFF ANDERSON
Phone 485-2154 Vulcan

IMPERIAL OIL PRODUCTS
IMPERIAL Esso PRODUCTS
N. Bucholtz
Phone 485-2060 Res. 485-2131

Gillis Propane
Authorized Propane Dealer for
CANADIAN PROPANE CONSOLIDATED LTD.
— COMPLETE SERVICE —
Bulk, Bottles, Appliances, Service and Repairs
Phone 485-2424

DANIELLS' TIRE SERVICE
VULCANIZING AND RE-TREADING
Firestone Dealer
New and Used Tires
Will Take Wheat In Trade
Phone 485-2062 — Vulcan

Dr. F. R. Schneider
DENTIST
BRUCE BLOCK, VULCAN
9 a.m. to 12 noon
1:30 p.m. to 5:00 p.m.
Tuesdays and Saturdays incl.
— Phone —
Office 485-2176 Res. 485-2429

JESSE FARM EQUIPMENT LTD.
John Deere Dealers
PHONE 485-2226, VULCAN
PARTS AND SERVICE for
Briggs & Stratton, Clinton, Johnson & Marine Engines

VULCAN ANIMAL CLINIC
Phone 485-2377
After Hours:
485-6471 or 485-2063

Vulcan Funeral Home
George Wisener, Prop.
— MONUMENTS —
24 HOUR CALL
Phone 485-2633 Vulcan

C. N. NELSON
Box 305 Phone 120
Champion, Alberta
WATKINS PRODUCTS
Minerals, Supplements and Veterinary Supplies

MARGANNA KENNELS
Located 8 miles north, 2½ miles west of Vulcan.
Specializing in Smaller Breeds
MARGARET HANNA, VULCAN
— Visitors Always Welcome —

Vulcan Artificial Insemination Unit
Technician:— BILL BIRCH
All Breeds of Cattle Performance
Office Phone 485-2485
Res. Phone 485-6723
(preferably before 10:00 a.m.)
All Sires Proven
For further information call at Veterinary Office

INSURANCE
Contact
WES FULTON
— at —
WES FULTON INSURANCE AGENCY
Auto — Hail — Fire
Casualty
Educational Savings Plans
—Phones—
Bus. 485-2028 Res. 485-2795

OFF THE RECORD. A musical portrait of one of Canada's best-loved entertainers was seen Wednesday, Nov. 2, when CBC television's new Music Canada series presented Percy Faith—Off the Record. Mr. Faith had as one of his guests, glamorous singer Shirley Harmer.

Champion Grade 9 Class Is Honored

The 1965-66 grade nine class of the Champion School was honored recently at a banquet and dance sponsored by the Home and School.

Terril Warren was master of ceremonies for the graduates, their parents, the teaching staff and special guests.

Mrs. Edith Griffen, president of the Home and School, welcomed those present. Sharon Davey proposed a toast to the Queen. Victor Close thanked the teachers for their efforts in helping them obtain their diplomas. Keith Wagner replied on behalf of the teachers. Andrew Davis, vice-president of the Students Union, congratulated the grades and Arlen Racher,1965-1966 S.U. president, responded.

The group then retired to the school auditorium where Keith Wagner was master of ceremonies for the program.

Marjorie Carlson, president of the Students Union, welcomed everyone and encouraged the students to choose a goal and follow it through. Rev. Bruce Fyke reminded those present how important it is to live in harmony with those around us.

Ruth Hummel accompanied by Elleanor Hummel sang "No Man is an Island."

E. F. Bardock, superintendent of the County Schools, expressed his pleasure at being present on such an occasion. He told the students that their opportunities of learning were as great at County Central High as they are at a city school.

Henry Petkau, last year's principal, then spoke. He told the graduates that although teachers may work and teach it is the individual effort of the student that enables him to pass the final test.

Victor Close and Sharon Davey read a verse about each student and Mrs. Ivah Smith presented each with a corsage or boutonniere.

Class pins were to be presented at this time but due to their late arrival they will be given at the next Home and School meeting.

Those honored were: Marvin Burton, Gordon Busch, Keith Caldwell, Edward Carlson, Lorena Carnegie, Victor Close, Sharon Davey, Robert Ellis, Terry Farrel, Brian Fath, Edward Fedaj, Linda Jordan, Brenda Lebsack, Michael McGrail, Annalee Middleton, Duane Middleton, Dayleen Murray, Jolene Pitcher, Arlin Racher, Beverly Rhodes, Jerry Rhodes, Shirley Rhodes, Donald Rozander, James Rupp, Peter Sanderson, Darrel Smith, LaDell Smith, Diane Stephenson, Harry Telkemp, Betty Warren and Alfred Speager.

The enjoyable evening closed with dancing to the music of the Regents, Calgary.

NOTICE
LEGIONAIRES

Remembrance Day Service
FRIDAY, NOVEMBER 11th, at 11:00 a.m.
Champion Community Hall.

Invitational Dance
FRIDAY, NOVEMBER 11th, at 8:00 p.m.
Champion Community Hall.

Sponsored by Champion Branch of the Royal Canadian Legion

LITTLE BOW
Social Credit
ASSOCIATION
Annual and
NOMINATING CONVENTION
WILL BE HELD
MONDAY, NOV. 14th
— AT 8:00 P.M. —
Arch Theatre, Vauxhall
— SPEAKERS —
ORVIS KENNEDY,
President of the Alberta Social Credit League
HON. GORDON TAYLOR,
Minister of Highways
RAY SPEAKER, MLA for Little Bow

ADVOCATE CLASSIFIEDS BRING SPEEDY RESULTS

District News

CHAMPION

Guy Dow was pleasantly surprised when his friends came and brought cake and sandwiches on October 25, the eve of his birthday. Those present were Mrs. Guy Voisey, Mr. and Mrs. Bill Christensen, Mr. and Mrs. Oscar Hagg, Mr. and Mrs. Albert Orcutt, Mr. and Mrs. Otto Hagg and Mr. and Mrs. Fred Gottenberg. The evening was spent visiting and playing cards which all enjoyed very much.

Mr. and Mrs. Elmer Deal and family spent the past week visiting friends and relatives at Hoadley, Red Deer and other points.

Mr. and Mrs. Don Steeves were business visitors to Lethbridge on Monday.

Mr. and Mrs. Bud Roberts and George have left to spend the winter months in the USA after visiting at several points in B.C.

C.W.L. MEETING

The October meeting was held at the home of Mrs. Hunziger with 12 members present. Father MacCallum led with the League Prayer.

Treasurer's report was given after which Father MacCallum gave an interesting talk on a questionaire on "Christ As a Person." He also played a record of the mass. All other regular reports were given.

Correspondence was read and discussed. Mrs. Hummel plans to attend the Winter Executive Meeting in Calgary, Oct. 22. She also reported that $31.41 commission was made on the sale of bingo cards from Knights of Columbus, Lethbridge. It was decided to add this money to the organ fund. Christmas concert was discussed. It will be held Dec. 18, at 7 p.m.

GIRL GUIDE HERITAGE HOOTENANY

Thirty six Guides, 18 Rangers, seven Guiders and Commissioner Ella Hayes of the Bow and Arrow Division took part in a Heritage Hootenany in the Champion Community Hall on Oct. 29th. The day was spent with training for Guides and Rangers, folk dancing, fashion parade, singing, buzz sessions and Centennial meeting plans, Rangers Kathy Sovitne, Annalee Middleton, Carol Sletto and Eleanor Hummel gave reports on their out of the province Heritage camps.

Commissioner Hayes presented Capt. Racille Ellis with a certificate of appointment as Camp Advisor of the Bow and Arrow Division.

The Champion Guide mothers served a lovely supper to all present. The Rangers were in charge of the camp fire which brought the pleasant day to a close.

F. U. A.
AUTO & FIRE
INSURANCE
with Co-operative Fire & Casualty Co.
— DISCOUNT —
on Farm Cars and Trucks
BERT BLIMKIE
F.U.A. Insurance Agent
Phone 643-3622, Carmangay
Alberta Wheat Pool No. 1

Champion Lions Annual
TURKEY SHOOT
Wednesday, Nov. 9th, at 1 p.m.
CHAMPION COMMUNITY HALL
SKEET SHOOTING — BINGO — PITCH

CARS—
—1960 FORD 9-PASSENGER WAGON.
—1963 VOLKSWAGEN.
—1962 PLYMOUTH 4-DR., V-8, standard.
—1961 RAMBLER 4-DR., 6 cyl., standard.

TRUCKS—
—1960 INTERNATIONAL ½-TON TRUCK, long wheel base.

MACHINERY—
—2 MORRIS ROD WEEDERS, "New," 20% Off.
—POSTHOLE DIGGER, like new.

HARRIS MOTORS
CHAMPION
Bus. 10 —Phones— Res. 15

Have you ever wondered...

...what precautions are taken to prevent breaks in Alberta's oil and gas pipelines?

Pipeline safety is a team effort between industry and the Pipe Line Division of the Alberta Department of Mines and Minerals. From the specifications stage to actual operations, continuous safety checks are carried out by the Division's engineers and inspectors. All specifications are checked prior to construction and the finished line must pass a test under greater pressure than that which will be used in operation. A continuous program of inspection is maintained on lines where there is a danger of corrosion and all pipelines are checked for maintenance of safety factors. With 17,338 miles of pipelines in the Province, breaks do sometimes occur and these are investigated immediately. The line must be restored to conditions which meet the original safety standards before it is put back into operation. If the repair fails to satisfy the Division Inspector it must be re-done and, if it is still not satisfactory, he may order a re-testing of the entire line.

...how Alberta's fur farmers are kept informed?

The men and women who raise Alberta's multi-million dollar fur crop each year must be kept up to date on all technical improvements and changes if they are to keep their output up and their overhead down. The Fur Farms Branch of the Alberta Department of Agriculture keeps them well informed, through the distribution of written information and technical material, as well as by means of field days, educational meetings and live shows staged by the Branch. Regular ranch inspections and visitations by Fur Farms Branch personnel also help maintain the industry which last year was valued at over three million dollars.

... who acts as the "steadying influence" for municipal tax assessments?

Alberta municipalities have three choices come assessment time. They can do the job themselves, hire an outside agency, or call on the Alberta Department of Municipal Affairs for assistance. The latter move is by far the most popular because not only does the Department supply trained specialists to do the job, it also absorbs 25 per cent of the cost. All but three or four of Alberta's small towns and villages (and many of the rural municipalities) take advantage of this service and those municipal assessments which are done by other means, with the exception of those in cities, are subject to supervision and inspection by the Assessment Branch. The Branch also assists the smaller cities with their assessment programs and is providing an increasing service in rural assessment.

... how you could see into Alberta's history?

Albertans will soon be able to take a trip into their Province's past by visiting the new Provincial Museum and Archives of Alberta to be opened in 1967. Displays of birds, mammals, plants, fossils and rocks will tell the story of the Province's natural history while artifacts from days gone by will portray the history of the pioneers and the Indians. Speciments are being chosen and displays are being constructed by experts on the Museum and Archives staff of the Alberta Provincial Secretary's Department. Footnotes to Alberta's history will be provided through historical documents and photographs being collected in the Archives and these will be available for reference and display.

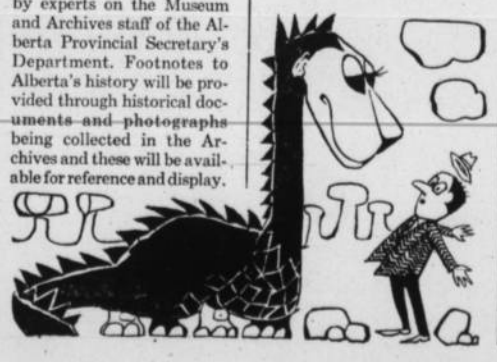

...what the "social resources" of Alberta are?

Social resources are activities which are available to all members of a community to allow them to enrich their physical, mental, spiritual and social well-being. It is these resources which must be developed to the full in order to give every Alberta family the chance to live more happily, more creatively, and to prevent family breakdown wherever possible. Working with the municipalities, the Social Planning Branch of the Alberta Department of Public Welfare is establishing a program which is designed to provide supportive help to family life. Under this program, each municipality appoints a director who is responsible for program development such as volunteer services, leadership for family life education and stimulation for leisure time activities. The Department of Public Welfare will accept 80 per cent of the cost of these programs to encourage the opportunity for individual and family well-being throughout the Province.

...why you need a permit to hunt antelope in Alberta?

The main reason is to keep the Province's antelope population at a reasonable level; not too many for the carrying capacity of the area in which they live; not so few that hunting them will have to be discontinued. From studies of the herds and their habitat, the Fish and Wildlife Division of the Alberta Department of Lands and Forests can forecast with reasonable accuracy how many antelope can be killed without seriously affecting the survival of the herd. This number controls the number of permits which are issued. To give every hunter an equal chance at his antelope, successful applicants are selected by a draw and each receives a permit which tells him where he can hunt, when he can hunt, and what the limit is. In this way, all Alberta hunters can be sure that there will still be antelope around for their sport next year.

PROVINCE OF ALBERTA

For further information write:
Publicity Bureau, Room 245
Highways Building, Edmonton

Mr. and Mrs. George Kiemele attended the wedding of a granddaughter at Drumheller, Saturday.

Mrs. Nelsie Robertson had as her guest last week Mrs. W. Robertson of Calgary.

Mrs. M. L. Todd and Mrs. Roberta Davis motored to Calgary on Sunday.

Eunice Schierman was an overnight guest, Sunday, at the home of Bonnie Hartung.

VULCAN THEATRE

THURS., FRI. & SAT., NOV. 3-4-5, AT 8:00 P.M.

"Promise Her Anything"

Starring Warren Beatty and Leslie Caron

MATINEE SATURDAY, NOV. 5th, AT 2:30 P.M.
TUESDAY & WEDNESDAY, NOV. 8-9, AT 8:00 P.M.

"Born Free"

The Beloved Best Seller On The Screen!

PanaVision ColumbiaColor

USE OUR

Christmas Layaway Plan

Remember to buy that special gift

Watches — Diamonds

BASSETT'S JEWELLERY

DR. DENTON SLEEPING BLANKETS
Blue and pink ..... 7.95 and 9.95

DR. DENTON SLEEPERS
Gro-size with vinyl foot size 0-1-2 ..... 3.75
Plain, sizes 3 and 4 ..... 3.00

DR. DENTON LEOTARDS
Burgundy, gold, beige and white 2.95
Others at 1.59

Betty Ann SHOPPE
VULCAN'S SMART STYLE CENTRE

BRIEF ITEMS OF LOCAL INTEREST

Mrs. Tom Lebeau of Calgary was a luncheon guest at the home of Mr. and Mrs. O. B. Roe on Wednesday and while here attended the Senior Citizens' social evening.

Mrs. Ross Anderson of Milo was a guest for several days last week at the George Kiemele home.

Friends of Loss Kuykendall will be sorry to learn he is presently a patient at the General Hospital in Calgary.

Sunday dinner guests of Mrs. A. A. Giles were Mrs. E. Ostrom of Claresholm, Mr. and Mrs. Ross Giles and family of High River, Mr. and Mrs. Neil Giles and family, Susan, Maureen and Mary-Lou Giles.

Guests last week at the home of Mr. and Mrs. Fred Schuler were their son-in-law and daughter, Mr. and Mrs. Leo Tardif of Big River, Sask. Mrs. Norman Richards of Lethbridge is spending this week with her parents, Mr. and Mrs. Fred Schuler.

Mr. and Mrs. Jack Deans, Jr., left Calgary by train Monday for Winnipeg where they will attend the U.G.G. Convention at the Royal Alexander Hotel.

Friends of Bill Lethby will be sorry to learn that he entered Holy Cross Hospital in Calgary the latter part of the week, and expects to undergo surgery there.

Mrs. Anna Brooks of Calgary renewed acquaintances here on Wednesday and attended the Senior Citizens' social evening.

Mrs. Jacquie Lucas, who has been attending business college in Calgary for some time, has accepted an office position at the Vulcan Clinic.

Mrs. Ruth Northcott recently spent several days at the Stettler home of her son-in-law and daughter, Mr. and Mrs. Lloyd Iles.

Mr. and Mrs. F. L. Simington of Calgary were guests the latter part of the week at the home of their son-in-law and daughter, Mr. and Mrs. Jim Clark and on Wednesday night were guests at the Senior Citizens' party.

Yvonne Hartung and Beverly Dunham underwent appendectomies at the Vulcan hospital last week.

Boys and Girls Fellowship of the E.U.B. Church held a Hallowe'en party in the church parlors Wednesday evening, with Mrs. Walter Beckner directing the program.

Mr. and Mrs. W. L. Lyster of Vancouver, B.C., were recent guests at the home of Mr. and Mrs. Bill Babuk. Mr. Lyster and Mrs. Babuk are brother and sister.

Eight girls of the Vulcan Ranger Group attended the Heritage Hootennany held in Champion Saturday, sponsored by the Brownie, Girl Guide and Ranger groups.

Mrs. R. A. McInnis of Lima, Peru is presently visiting with her parents, Mr. and Mrs. O. A. Craig and other relatives.

Mr. and Mrs. Weldon Greenlee accompanied by the former's sister, Mrs. Virgil Vaughn left on Wednesday for Arizona. Mrs. Vaughn stopped off at Missoula, Mont., where she will visit with another brother, Emery Greenlee and his family.

Mr. and Mrs. Bill Hill and family and Mr. and Mrs. Bob Hill and children of Lethbridge, accompanied by Mrs. Mary Noonan, visited over the weekend with Mrs. Etta Hill. While here Mrs. Noonan also was a guest of Mrs. Annie Nolte.

Luke Ohlheiser of Medicine Hat was an overnight guest Wednesday at the George Fath home and while in Vulcan renewed many acquaintances at the Lionettes' Senior Citizens evening.

Mr. and Mrs. Pat Walker and Mrs. Carrie McIntyre accompanied Mr. and Mrs. Roy McIntyre to Great Falls, Mont., on Friday. On Saturday morning Mrs. Carrie McIntyre left by plane for Ontario, Calif., where she will spend the winter months with her son, Les and family.

Mr. and Mrs. Andy McKague of Calgary were Wednesday overnight guests of Mrs. Laverne Myers and while here attended the Senior Citizens' social evening with their hostess.

Chauncey Layman of Calgary renewed acquaintances here last week and was a guest Wednesday evening at the Lionettes' Senior Citizens social evening.

Mr. and Mrs. Lorne Healy, accompanied by Mr. and Mrs. Jesse Lahd of Queenstown, left Tuesday morning for the U.S. to spend several days.

Nancy Montgomery who has been confined to the local hospital, has sufficiently recovered to return to the home of her parents, Mr. and Mrs. David Montgomery.

Mr. and Mrs. Bill Giles spent the weekend with their son-in-law and daughter, Mr. and Mrs. Ray Fenton at Saskatoon.

Mr. and Mrs. E. E. Miller left Calgary, Oct. 29 for Montreal to visit relatives. From there they will go on to Miami, Florida, where thew will spend the winter.

Jack Deans Jr., of Vulcan left this week for Winnipeg to attend the annual meeting of United Grain Growers. Mr. Deans was elected delegate by the members of the Vulcan U.G.G., Local, No. 27. He will take part in business sessions concerning the Company's farm policy resolutions.

WEDDING ANNOUNCEMENT

Mrs. Marilyn Such, David and Ronald Foster announce the forthcoming marriage of their mother, Mrs. Gerry Foster to Allyn Speer, son of Mr. and Mrs. W. Speer of Vulcan. The wedding will take place Dec. 3rd at 2:00 p.m. at St. Andrew's Catholic Church, Vulcan. Wedding dance same evening at the Vulcan Lodge Hall. 1-p

GREEN ACRES

BLAIR SHAW
District Agriculturist

WESTERN ALBERTA FARM BUSINESS REPORT AVAILABLE

The 1965 Farm Business Management Report fro the dark brown soil zones of South-Western Alberta has now been released by the Agriculture Economic Division of the Provincial Department of Agriculture.

A. R. Jones, Supervisor of the Farm Management Branch, reports that the average net income for the medium and large farms in this predominately grain growing area was $16,268 and $22,627 respectively. The smaller farms had an average net income of $8,702. The average return on capital investment for the entire group after approximately $4,300 had been deducted for operators' wages was 8.8 per cent.

To make a comparison, Motor Vehicle Dealers per cent return on total invested capital was an average 13.6%. Electrical and Farm Machinery wholesalers 14.0% and the per cent return on breweries 8.2%.

Mr. Jones points out that many of the facts needed for making sound decisions are outlined in the report. These include the advantages and disadvantages of different sized units, alternative cropping and livestock programs, and the financial control needed to keep overhead and cash expenses in line with the production realized. Examples in the report show how to use the data and principles to increase the income generating potential of the farm.

Copies of the 1965 Farm Business Management Report for South-Western Alberta can be obtained from the District Agriculturists' office in Vulcan or the Extension Service of the Alberta Deportment of Agriculture, Edmonton.

Will Dedicate Memorial Piano

The memorial piano in the Vulcan United Church sanctuary will be dedicated at morning worship, this Sunday, Nov. 6, at 11:00 a.m.

The instrument was purchased with money gifts in lieu of flowers at time of bereavements.

An attractive scroll carrying the names of the persons to be remembered will be unveiled at the dedication.

NEW ARRIVALS

Ladies' Snow Boots
Choose from several styles in black, brown or white. High or low cut, flat or stacked heels. All warmly lined.
Priced from ..... 9.95 to 12.95

Misses' Snow Boots
Leather uppers, rubber soles, warm sherpa lining. Size 11 to 3. Priced at ..... 5.95 and 7.95

Young Men's Scrubbed Denims
G.W.G. Teen Kings with new stove-pipe legs, low rise and trim fit. Fully washable. Each 7.50

Rug Ends
Assorted colors in two popular sizes.
24 x 36 inches 1.98
27 x 52 inches 2.29

PHONE 485-2420
ROBINSON STORES
Retailers of Dry Goods — Variety Store Merchandise

VULCAN FOOD MARKET

SHOP & SAVE WITH QUALITY, FRESHNESS & VARIETY
Phone 485-2156— Free Delivery
Two Deliveries Daily—
11:00 a.m. and 4:00 p.m.

STOCK-UP BONANZA!

This is a Pre-Inventory Sale. Take advantage of Discount Prices.

Honey Boy BREAD King Size ..... 5 loaves $1

PUREX TISSUE 6 rolls .89

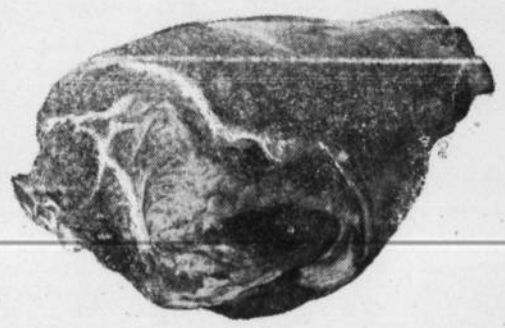

COUNTRY STYLE PICNIC HAM Lb.— .49

Steak Choice Chuck Shoulder. Lb. ..... .49

Roast Choice Tender Rump. Lb. ..... .79

"FRESHER-BY-FAR" QUALITY PRODUCE

CELERY Fresh, crisp. Lb. ..... .19

ORANGES Sunkist, Size 138's ..... 6 lbs. .99

CAULIFLOWER Sno-White. Each ..... .39

Grapes Emperor ..... 6 LBS .89

Bananas Golden Ripe ..... 6 LBS .89

FYING CHICKEN Pinecrest Grade 'A' Lb. ..... .47

LIVER Baby Beef. Lb. ..... .59

BEEF SALE Quality Sides Cut & wrapped Lb. ..... .49
Double Wrap For Perfect Protection.

FROZEN FOODS
MEAT PIES Swanson— 3 FOR .89

Purity 1st Quality ICE CREAM ½ Gals.— .89

TOMATO SOUP Cambell's, 10 oz. 5/.69

HEINZ KETCHUP 20 oz. ..... .49

Sardines Plain, each ..... .10

NALLEYS POTATO CHIPS Tri-pak ..... .49

SALMON Canada Fancy Pink, ½'s 2/.79

AUSTRAL PEACHES 28 oz. 2/.79

MACARONI 5-lb. box ..... .67

CHERRY PIE FILL Stafford, 20 oz. 2/.89

Jam York Pure Strawberry, 4-lb. tin ..... .99

BORATEEM Economy Size, 55 oz. ..... .79

AJAX DETERGENT King Size— 1.59

NIBLET CORN Green Giant, 14 oz.— 5 for $1
CASE 4.78

TOMATOES 4 for $1
CASE 5.89

REYNOLDS FOIL Aluminum, econ., 75' roll ..... .89

WIDE FOIL Extra Heavy ..... .69

CHEERIOS 10 oz. ..... .33

Kraft Miracle Whip SALAD DRESSING 32 oz.— .69

NEW CEREAL HONEY COMB Large pkgs.— 2 for .89

CRISCO SHORTENING 3-lb. canister— 1.29

WALNUTS Canada Fancy 1-lb. pkg. ..... .89

RAISINS Sultana 2 lbs. ..... .59

ICING SUGAR 4 lbs.— .49